The Weather
Today—Clearing, not so warm, with highest temperature in the middle 70s. Yesterday—High, 86 at 2 p.m.; low, 69 at 3:42 a.m. (Details on Page 13)

Phone NA. 4200

The Washington Post

Single Copy Price 5c

Phone NA. 4200

NO. 25,907 | Entered as Second Class Matter, Postoffice, Washington, D. C. | Copyright By The Wash... | ...INGTON: THURSDAY, MAY 22, 1947

CARRIER DELIVERY PER MONTH: Daily & Sunday $1.35 City Zone $1.50 elsewhere; Daily Only .90 " " .90 "; Sunday Only .45 " " .65 "

SINGLE COPY PRICE: Daily .05; Sunday (city zone) .10; Sunday (elsewhere) .15

UNIVERSITY OF CALIFORNIA LIBRARY MAY 26 1947

UNIVERSITY OF CALIFORNIA LIBRARY BERKELEY 4, CALIF. 11 DS 6 1 47

Stassen Urges 10-Yr., 10% World-Aid Tithing Plan

Program Would Exchange American Goods for Access To Raw Materials

Jefferson, Iowa, May 21 (AP).—Former Governor Harold E. Stassen of Minesota, candidate for the Republican nomination for President in 1948, advocated that the United States devote ten per cent of its total national production of goods and food for the next ten years "to building for world-wide peace and plenty and freedom."

"It should not be a sharpster lending program. It should not be a light-headed give-away program. It should be a practical, sound, long-visioned business-like approach to the situation that exists in the world today, and to what we can foresee in the years ahead," Stassen said.

The former Minnesota Governor who recently returned from a tour of Europe during which he interviewed Russian Generalissimo Stalin, released in advance the text of a speech he prepared for delivery before an American Legion Day celebration here. His address was scheduled for 9 p. m. (EST).

Invokes Pioneer Spirit

Stassen said:

"We must become a nation of courageous pioneers blazing the postwar world trail toward peace and plenty and freedom. We must recognize that these three—peace and plenty and freedom—are indivisible."

The fund for United States support of his proposed program, he said, would equal 10 per cent of the production value of goods and foods but "not of our gross national product."

"We should request the views of Social and Economic Council of the United Nations as to the manner in which we should administer this fund and should welcome their continuing advice.

"But we must ourselves actually administer the program and control the rate and type of production supplied, so as to safeguard against inflationary effects at home or diversion from our purposes abroad.

U. N. Support a Requirement

"We should also require that each government that joins with us give steady and unwavering support to the United Nations organization and its objectives."

United States production for his proposed world-wide program, he said, "should not be scattered" or dispersed as "handouts to those who cry 'wolf' or 'communist' the loudest.

"It should be based on a careful, world-wide evaluation of the best long-term basis on which we can rebuild after the war," Stassen said.

"We should not expect repayment in dollars or in manufactured goods, because the rest of the world cannot repay in either one of them, and we do not need either one of them.

"We should expect repayments of the kinds and types that the rest of the world is capable of giving and that we need. We should expect long-term agreements for the fair access to raw materials in other parts of the world and a current availability of major quantities of those minerals and other raw materials so that we do not further dissipate our own natural resources in this tremendous productive effort."

Between Wallace, McCormick

Stassen said he believed America could find a "strong and wise and humanitarian world policy" between what he called two "extremes" advocated by former Vice President Henry Wallace and Robert McCormick, publisher of the Chicago Tribune.

"As I see it, the Wallace doctrine would make of America a nation of fellow travelers down the wrong road," Stassen said. "It would place America hand in hand with those elements in Europe who would decrease individual economic freedom and subsequently dim other liberties. It would . . . centralize our economic authority in America and bring about lower and lower production at home. . . .

"The McCormick doctrine would make of America a nation of cold-hearted misers passing by on the other side. It would lead to tragic results for our country. It would make us hated around the globe. It would lead us to boom and to bust and finally to a defensive war."

Nats, St. Louis Tied in 2d, 0-0

The Nats and St. Louis Browns were tied, 0-0, at the end of the first inning last night at Griffith Stadium.

Bobo Newsom was on the mound for Washington with Lefthander Sam Zoldak opposing him.

FIRST INNING

ST. LOUIS—Dillinger fanned. Berardino walked. Lehner popped to Carbonnau. Heath doubled to right center sending Berardino to third. Stephens walked filling the bases. Martin fouled to Evans. No runs, one hit, no errors, three left.

WASHINGTON—Case flied to Lehner. Lewis went out the same way. Stephens threw out Mele. Walking across.

Bob Jones Is on . . .

Post Staff Photo—Ellis

..THE AWAITED DAY ARRIVES—Robert E. Jones, 18-year-old Rockville schoolboy who lost both hands five months ago in a chemistry classroom explosion, tries out his artificial hands for his mother, Mrs. Guy Jones (right), and sister, Virginia Mae. Long awaited, they arrived yesterday, in time for Bob to take his girl to the school prom tomorrow. With them he can drive his new auto and he plans to learn to fly. "Doing this kind of thing will be a boost to other amputees," he said. "They'll find out they can do them, too, just like me"

Mrs. Truman Shows Marked Improvement

'Oscillating Bed' Used To Aid Circulation; President to Sign Bill

By Edward T. Folliard
Post Reporter

Grandview, Mo., May 21.—Mrs. Martha Ellen Truman, now given a chance to recover, was put into an "oscillating bed" today.

The bed, operated by an electric motor, rocks gently and stimulates circulation of the blood.

It was installed in the Truman bungalow here at the direction of Brig. Gen. Wallace Graham, White House physician, who now says that the 94-year-old mother of President Truman has a chance to recover.

President May Return

Dr. Graham told reporters that he expected Mrs. Truman to continue showing the "general improvement" that began last night when she rallied and did away with a chicken dinner.

He was asked how long she might be expected to maintain that improvement.

"As a pessimist," he said, "I would say for hours. But I am an optimist, and, as an optimist, I would say for days, weeks, months, ad infinitum."

He said, in answer to a question, that if Mrs. Truman continues to improve in the next two days, the question of President Truman's returning to Washington might be considered.

Arrangements are being made for Mr. Truman to sign the Greek-Turkish 400 billion dollar aid bill tomorrow morning. The bill itself is being flown to Kansas City in a courier plane. As he signs the historic measure, the President will issue a statement explaining the aims of the "Truman Doctrine."

Mr. Truman, who has shown signs of strain since he flew here Saturday, was greatly heartened by the improvement in his mother's condition.

The townsfolk were not at all surprised. They have long known the little old lady of Grandview as a "Fireball," possessed of great courage and determination.

Dr. Graham said today that it was her "terrific will" that was most responsible for her improvement at a time when some had despaired of her life.

Lynch Jury Told to Ignore Racial Issues

Locked Up for Verdict After Judge Explains Law in Lengthy Charge

Greenville, S. C., May 21 (U.P.).—Judge J. Robert Martin, jr., instructed a male white jury late today to ignore racial issues in weighing the evidence against 28 accused lynchers, and the 12 jurors—textile workers, merchants and a farmer—then retired to deliberate their verdict.

In a 40-page charge read before a packed and tensed courtroom in the county courthouse, Judge Martin went into an exhaustive explanation of the charges, the penalties and the points of law involved. The jury was locked up at 3:20 p. m., EST.

Only one of the defendants, Roosevelt Carlos Hurt, looked nervous. The stocky accused triggerman frequently ran his hand through his black, stiff hair.

Reading his charge slowly, Judge Martin emphasized that the jury must disregard the racial issue which defense lawyers had repeatedly injected into their final arguments despite the judge's angry warnings.

He also stressed that the jury's decision was in no way to be swayed by whether the lynch victim, Willie Earle, who was accused of stabbing a taxi driver, had been guilty of any crime.

"A court of law recognizes no color, no creed; therefore gentlemen, I instruct you that under your oaths as jurors you are not to allow any so-called racial issue to enter into your deliberations in this case in any respect," Judge Martin read.

Then the judge went into details of the charges in the indictment. Of the 28 defendants, 21 were charged with murder on the first count. Hurd, alleged executioner of Earle, also was charged with murder in the second count, and the other 27 were named as accessories before the fact. Hurd was charged again with murder in the third count and 20 of the defendants as accessories after the fact. Hurd also was named on both accessory counts.

The fourth count charged all 28 with conspiracy to commit murder.

Accessory before the fact in South Carolina is a capital offense in the same category as murder and conviction on either of the two charges would mean the death penalty unless mercy was recommended. The accessory after the fact and conspiracy charges carry sentences of 3 months to 10 years.

Schoolboy Gets New Hands in Time for Dance

By Sam Zagoria
Post Reporter

Robert E. Jones, schoolboy blast victim of Rockville, Md., was on his own again yesterday for the first time since he lost his hands in a laboratory explosion five months ago.

As the youth practiced with his new artificial arms and hands, his mother, Mrs. Guy Jones, disclosed, "he has been waiting anxiously for these hands to arrive so he could take Margaret to the prom Friday."

Several times, he has asked her or her daughter, Virginia Mae Jones, to telephone Earle H. Daniel, prosthetic specialist of the Veterans' Administration, to "make sure" the hands would arrive on time for the Richard Montgomery High School dance tomorrow night.

Margaret Cures Blues

Margaret is Margaret Higgins, 16-year-old junior at the high school, who "stuck right by Bob," according to Mrs. Jones.

"Sometimes, when he gets to thinking and gets blue, we've had to call her up and she comes right over," Mrs. Jones said. Her daughter nodded agreement.

At the start of this week when the hands were brought over by Daniel, the handsome youth called Margaret and confirmed the prom date.

For several days now, he has been "practicing dance steps with his sister," Mrs. Jones said, "but I'm sure he'd rather dance with Margaret."

Bob's sister, Virginia, who was in the Navy Nurses' Corps during World War II, has been his constant companion since the accident, except for a few occasions

See JONES, Page 2, Column 3.

War Criminal Suicide

Warsaw, May 21 (AP).—Karl Gallasch, wartime commandant of Germany's Gross-Rosen concentration camp who was sentenced to death for killing several thousand war prisoners, hanged himself in a prison cell at Wroclaw, it was officially announced today.

Wife Belonged To Red Party, Marzani Says

Defense Rests Case; Goes to Jury Today After Final Arguments

By Howard L. Dutkin
Post Reporter

Counsel for Carl Aldo Marzani yesterday rested the case after a shortened District Court session that brought the following highlights:

1. Admission by Marzani that his wife was a member of the Communist Party.

2. Agreement between opposing counsel after a bench conference that evidence be considered to show that while Marzani selected targets for Lieut. Gen. James Doolittle's raid on Tokyo, the raiders may or may not actually have bombed those targets.

The case will go to the jury today following closing arguments by attorneys for both sides.

Marzani is accused of concealing alleged Communist affiliations while a member of the Office of Strategic Services.

Objection Comes Too Late

The defendant's revelation that his wife was a Communist was made in answer to a direct question put by Prosecutor John M. Kelley, jr.

"Yes sir, she was a Communist," Marzani said. Defense Attorney Charles E. Ford's objection that Mrs. Marzani was not on trial came too late—the remark had registered.

Marzani told reporters later that his wife was no longer a member of the party.

The defense had previously

See MARZANI, Page 5, Column 1.

Banker Held Suicide

Radnor, Pa., May 21 (AP).—A coroner's jury returned a verdict of suicide today in the fatal shooting of Thomas Newhall, 70-year-old retired financier and former member of the J. P. Morgan & Co. banking firm. Police found Newhall's body in a storage building May 12 with a .32-caliber revolver in his right hand.

350 Millions Foreign Aid Bill Passed

Final Congressional Approval Is Won After House Beats Move to Cut Funds

The Administration's 350 million dollar foreign relief program won final congressional approval yesterday after surviving a determined eleventh-hour House attempt to clamp a 200 million dollar ceiling on it.

The end of its long legislative trial was reached in the Senate, where approval was routine after Chairman Vandenberg (R., Mich.) of the Foreign Relations Committee told his colleagues that President Truman is considering a man "of wide Red Cross experience" to administer the program.

Richard F. Allen, Red Cross vice president, is slated to get the job.

The final House action came on a roll call vote of 288 to 86, in accepting the measure as redrafted by a House-Senate conference committee. This committee modified several stringent restrictions on the program and recommended the full amount sought by President Truman.

Ceiling Effort Beaten

Much more close, however, was the 205 to 170 roll call tally by which the House beat back an attempt to return the bill to the conference committee with instructions to its representatives to insist upon a 200-million-dollar ceiling. The House, in originally passing the bill, had voted for such a limit.

In its final form, the bill permits expenditure of the relief funds in Italy, Greece, Hungary, Austria, Poland, China and Trieste. Of the total, a minimum of 15 million dollars is earmarked for the United Nations children's emergency fund.

(The bill is entirely distinct from the 400-million-dollar program to bolster Greece and Turkey against communism.)

Representative Jonkman (R., Mich.), leading the fight to have the House stand pat on its original figure, asserted that the program has "all the earmarks" of becoming a permanent one administered by "bureaucratic boondogglers."

Support Is Rallied

Representative Rich (R., Pa.) raised a cry of economy, and Representative Rankin (D., Miss.) declared that Russia is using the "farmers of Europe to build up armies."

Chairman Eaton (R., N. J.) rallied the members of the Foreign Affairs Committee to supply these replies to the program's critics:

Representative Bloom (D., N. Y.)—"The situation (abroad) is growing worse."

Representative Judd (R., Minn.)—"The President can end relief to any country using an excessive amount" of its available supplies to maintain armed forces.

Representative Mundt (R., S. D.)—The bill, as amended to include the funds for helping children, has expanded its objectives and its requirements.

Jonkman contended the 350 million dollar estimate was "plucked out of the air" by State Department officials. Representative Fulton (R., Pa.), a colleague on the committee, denied this, saying it was based upon a study by U. N. officials as well as State Department representatives.

Shares Go Up As Much as $3

New York, May 21 (AP).—The stock market raced ahead late today for gains ranging to $3 a share.

The advance, third in a row, carried quotations well above the low hit last Saturday, when prices on the average were the lowest since January, 1945.

Demand centered on railroad, steel, automobile and oil company issues. Volume expanded to 1,020,000 shares from 920,000 Tuesday.

British Cut Spending On Overseas Forces

London, May 21 (AP).—Defense Minister A. V. Alexander told a questioner in the House of Commons today Britain's expenditures on her armed forces overseas totaled 492 million dollars for the fiscal year ended March 31, compared with 864 million dollars in the 1946 financial year.

May Says Aid To Garssons Was Routine

By Dillard Stokes
Post Reporter

Andrew Jackson May yesterday said his telephone calls on behalf of the Garsson munition companies were just a few of hundreds he made to Army officials during the war.

He made the calls to speed war production and there was nothing wrong with them, May told the jurors who are trying him and Murray and Henry Garsson for bribery and conspiracy.

Retracts "Ridiculous"

May called the charges ridiculous, but took the word back when Prosecutor William A. Paisley leaped to his feet to protest.

Uncomfortable from a touch of diarrhea—which defense counsel hope will clear up today—the 72-year-old former Congressman spent all of yesterday on the witness stand. He seemed tired and nervous, as well as ill, as he ploughed patiently through explanations and denials of the testimony of four weeks of Government witnesses.

"Agent" Claim Repeated

Paisley told the jurors that May conspired with the Garssons to sell them his influence—when he was chairman of the House Military Committee—for more than $50,000. Paisley claims the Garssons set up the Cumberland Lumber Co. as a means of paying May off, and that it belonged to him. Prosecution witnesses have said May told them he owned the firm, and that he handled its money, hired its officials, directed its business, even down to petty details, registered as its process agent and finally sold it. He claimed yesterday, as he has on each of the four days

See MAY, Page 2, Column 6.

Ford Foremen Walk Out in Detroit Area

Strike Threatens Operation of Plants Throughout Country

Detroit, May 21 (U.P.).—The first union-authorized strike since VJ-Day hit the Ford Motor Co. today, threatening manufacturing and assembly operations in Ford plants across the country.

Organized foremen left their jobs in three Detroit area plants to back demands for a liberalized contract granting exclusive collective bargaining rights to the independent Foremen's Association of America.

The FAA claims to represent all but about 400 of the company's 4200 Detroit area foremen.

Some 90,000 production workers, most of them members of the United Auto Workers (CIO), stayed at their posts but FAA President Robert H. Keys said in "three or four days at the most," all Detroit plants would be forced to shut down.

The company said it would continue to operate Nation-wide "so long as materials and personnel are available."

It conceded, however, that the walkout already had slowed production in the vital River Rouge steel mill, which processes about half the steel used at the Rouge to manufacture parts for assembly units throughout the country.

Observers agreed that a prolonged foremen's strike would bite hard and swiftly into Ford's current national production rate of 4615 cars, trucks and tractors per day.

Of the total, only about 1150 are assembled in the Rouge, Highland Park and Lincoln plants here. But plants outside of Detroit would be forced to cut production if the flow of supplies from River Rouge was slowed or halted.

Actress, Diplomat Part

Paris, May 21 (AP).—Danielle Darrieux, the film actress, and Porfirio Rubirosa, Dominican Republic diplomat, were divorced today. When she returned from location in Morocco in February, the actress said she intended to marry Pierre Louis, a French film actor, and that her husband had acted "like a gentleman" in allowing a divorce action.

Agriculture Funds Face 375-Million Cut in House

Subcommittee Votes Reduction While Senate GOP Seeks To Pass Tax Slash

By Robert C. Albright
Post Reporter

House Republicans yesterday sunk a meat cleaver into politically volatile Agriculture appropriations.

A 375-million-dollar cut in the farm money bill was voted by a House Appropriations Subcommittee, under pressure from the GOP Steering Committee.

The sharpest slash yet dealt an appropriation measure coincided with a Senate Republican drive for approval of a four-billion-dollar cut in individual income taxes.

Opening Senate tax debate, Finance Chairman Eugene D. Millikin (R., Colo.) cited budget reductions plus mounting Federal revenues as an argument for the already House-approved tax stepdown. In addition, he said it would stimulate the Nation's economy.

Democrats replied with a motion by Senator Walter F. George (D., Ga.) to hold up any tax action until the House, if not the Senate, has shown how much it can shear from appropriations bills. He asked shelving of the bill until June 10.

George said the best he figured the House could trim was some $2,786,000,000, less than half of its over-all six-billion-dollar economy goal. In his estimate, the Georgian allowed for a 315-million-dollar cut in farm appropriations and a 900-million-dollar slash in as yet unreported War Department funds.

As if in answer, the House Appropriations Subcommittee cut farm money even deeper. The House group, it was learned, held another economy bout with the bill following a conference earlier this week between GOP members and the Republican Steering Committee.

A round figure budget cut of 375 million dollars, or around 35 per cent, is expected to be claimed for the bill, though some placed the net cost to Agriculture Department

See TAX, Page 2, Column 4.

Plane Carrying Philippines' Officials Lost

Manila, May 21 (AP).—President Roxas tonight ordered the Philippines' greatest air search for his personal plane, Lili Marlene, missing since Sunday morning in the wild northern Cotabato Province of Mindanao Island with 12 to 15 government officials and a crew of 8.

Roxas reported those missing include:

Judge Francisco Zulueta, brother of Jose Zulueta, Secretary of the Interior; Rafael Alunan, executive of the National Land Settlement Administration and onetime Interior Secretary; Dr. Alfredo Parades, brother of Quintin Parades, former Philippines Resident Commissioner in Washington, D. C., and Col. Edwin Andrews, an American, chief of the Philippine Army Air Force.

Champaign, Ill., May 21 (AP).—The bodies of two top Army flying officers and five other soldiers were found today in the wreckage of their B-25 bomber which crashed in a cornfield during a thunderstorm.

The dead included Col. Raymond E. O'Neill, 52, AAF balloon expert and brigadier general in World War II, and Col. George A. Whatley, 45, head of a headquarters unit at Chanute Field having supervision of mobile training throughout the world.

The plane was en route to nearby Chanute Field from the Pacific Coast.

The Army listed the other victims as Lieut. Alfred Wallace, Fayette, Ala.; Lieut. Charles E. Thomas, Abilene, Tex.; Lieut. Steve Rock, Philadelphia; Lieut. E. R. Young, Westover Field, Mass., and Master Sergt. Howard Kahler, Geneva, N. Y.

O'Neill commanded Chanute Field from 1940 to 1944. Later he served at Boca Raton, Fla., and Guam.

New British Mission Coming Here, Paper Says

London, May 21 (U.P.).—Lord Beaverbrook's Daily Express said today that Britain planned to send a new economic mission to the United States next summer, perhaps to obtain food and raw materials on a lend-lease basis. A high government source who is in close touch with the cabinet said he had heard no suggestion of any such mission.

Truman Commended

DAR Pledges All-Out Fight Against Threat of Communism

By Genevieve Reynolds
Post Reporter

The Daughters of the American Revolution yesterday dedicated themselves to an all out fight against Communism. They also commended President Truman for his endeavor to cleanse "our public offices from alien and subversive influences."

In a series of resolutions adopted by the 4500 delegates to the National Society's Fifty-sixth Centennial Congress here, the Daughters pledged themselves "to recognize and expose all Communists."

Unanimously and with applause the DAR conclave voted to be alert to see that "the integrity of great American characters" and the "principles of the Government of the United States" get a true deal in lectures, textbooks, biographies and historical novels.

Specifically the resolution states, "one of the most subtle and dangerous methods of implanting false un-American ideas in the minds of children and youths is either by loose and careless interpretation or by deliberate misrepresentations of the true facts."

Warning that "the safety of the United States is now gravely threatened by the aggressive presence of an ideology completely contrary to the principles upon which this nation is founded," the resolution further declares," inroads of this ideology, in the form of Communism, are increasing to an alarming degree.

One of the strongest-backed

See DAR, Page 5, Column 2.

As Last Resort

McMahon Asks Unified Action If Reds Reject Atom Control

Atomic Control Agency To Be Under Security Council, U. N. Decides

Lake Success, N. Y., May 21 (U.P.). Russia won a minor moral victory today when members of the United Nations Atomic Energy Commission agreed in principle that the proposed world atomic control agency should be established "within the framework" of the U. N. Security Council.

The agreement left unsettled the basic disagreement over Russia's insistence on retaining the big power veto over atomic punishment and it had no effect on the rest of the issues which separate the Russians and the Western powers from agreement on global atomic control machinery.

However, it was the first time Soviet Deputy Foreign Minister Andrei Gromyko has been able to win a change in the wording of the American atomic proposals adopted by the atomic commission months ago over Russian objections.

Just what the words "within the framework of the Security Council" mean was certain to touch off major debate at a later stage in atomic negotiations. The consensus

See ATOM, Page 13, Column 1.

Senate Told World Should Brand Russia Aggressor if Plan Fails

By Alfred Friendly
Post Reporter

Senator McMahon (D., Conn.) proposed yesterday that if Russia fails to agree to world control of atomic energy, all other nations combine in a pact denouncing her as an "aggressor."

The proposal, made in a speech to the Senate, would amount to a grand alliance against Russia, McMahon admitted.

He did not specify what the next step would be after Russia was characterized as an aggressor nation. But from the nature of his remarks, it could be implied that he intended that other nations would "quarantine" the U. S. S. R., or even initiate a war against her.

McMahon, author of the domestic control law for atomic energy and an early supporter of the Acheson-Lilienthal plan for world atomic control, emphasized that his suggestion was only a course of last resort. It was proposed, he said, only for that "awesome day, should it come to pass, when the

See McMahon, Page 13, Column 2.

Electric Chair Missed by 'Foot'

Failure to Name Weapon Kills 'Stomping' Murder Indictment

Austin, Tex., May 21 (U.P.).—The Texas Court of Criminal Appeals today held that a murder indictment charging Buster Northern with killing a 70-year-old Oklahoma woman by "kicking and stomping" was insufficient because it did not say it was done with his foot.

Northern had been convicted in Dallas and was sentenced to death. That penalty was dismissed by today's order.

Like a celebrated case originating in Dallas more than a year ago in which an indictment for drowning was held insufficient because it didn't say what liquid had been used, today's ruling had a dissent.

Judge Harry N. Graves in a written disagreement with the decision, said:

"The death herein was caused by kicking and stomping, necessarily employing therein the use of one's feet."

Judge Charles Krueger, however, pointed to previous court decisions that held it was not enough to charge the killing of a person by shooting without naming the weapon.

Judge Krueger agreed that "the instrument or means used in the commission of the offense may be inferred," but said to do so would require the court to supply by inference something not alleged.

Presiding Judge Frank Hawkins and Judge Tom L. Beauchamp signed the opinion written by Krueger.

Mrs. Fannie McHenry, the victim, died five days after being found battered by a roadside. She had left Chickasha, Okla., to go to Dallas with 17-year-old Northern in an automobile.

Today's Index

	Pages		Pages
Ask Anne	18	Haworth, Mary	18
Bridge	16	Lippmann, Walter	9
Childs, Marquis	9	Livingston, J. A.	12
Coe, Richard L.	11	Lindsay, Malvina	8
Columnists	8, 9	Lyons, Leonard	11
Comics	16, 17	Nover, Barnet	9
Crossword Puzzle	16	Pearson, Drew	3
Death Notices	13	Povich, Shirley	14
District Line	16	Radio	17
Editorials, Cartoons	8	Sports	14, 15
Federal Diary	9	Weather	13
Financial	12	Women	18

Holloway to Speak

Annapolis, Md., May 20 (AP).—Rear Admiral James L. Holloway, jr., Naval Academy superintendent, will address Severn School graduates at commencement exercises Thursday afternoon. Many future middies train at the Severn institution.

U. S. Has No Plans For Civil Defense

Yet Homeland Cannot Escape Attack If War Should Come, Military Men Say

By John G. Norris
Post Reporter

(Last of a Series of America's Defenses Today)

America—alone among the major powers—has had no first-hand experience with enemy bombers.

No planes or V-2s have devastated our cities and put our civilian population in the front lines. Fortunately, the Atlantic and Pacific Oceans have kept us safe.

And—apparently having to learn eevrything the hard way—America today is the only great nation without concrete plans for civil defense in a future war.

Yet, if war comes, the United tacks on our homeland. The broad oceans are no longer sure barriers against destruction.

Facts May Shock Some

Military men are agreed upon this and only the blindest of isolationists among civilians disbelieve it. It may come of something of a shock to many, therefore, to learn how neglectful of civilian defense we are. The facts are:

The war-time Office of Civil Defense—established by executive order under the President's war powers—no longer exists.

No agency has been set up to take its place, even as a purely planning group.

No existing Government department has responsibility for civil defense in case of war.

There is no law on the statute books covering the subject, nor official plan dealing with it in existence.

Can't Order Civilian Action

Army chiefs have given the matter some study. Under the Constitution, the War Department does have general responsibility for defense of the Nation. But the Army has no authority to tell civilian officials—whether Federal, State or municipal—what to do in the field of civil defense, either as to peacetime planning or war-time operations.

Only if martial law were declared by the President could troops move in and take charge.

A special War Department board, headed by Maj. Gen. Harold R. Bull, investigated the subject last session. They submitted its report about three months ago. It was not made public and Army officials will not discuss its recommendations.

Here Are Conclusions

Americans, in and out of the Government, who have studied the matter, however, have come to these general conclusions:

(1) Civil defense is an important responsibility of the Federal Government, as well as of the States and municipalities.

(2) We must have legislation charging some Federal agency with responsibility in this field. It should be a civil uni,t not the War Department. A "Department of Civil Defense" or independent administration should be created by Congress as soon as possible.

3. Unlike the wartime OCD, the new agency should have its powers definitely prescribed and confined to the job at hand. Energies of topside personnel should not be dissipated on such activities as victory gardens and fandancers. The task is a tough and specialized one, of which we have little knowledge.

Wouldn't Run From Top

4. The Federal agency should be a top coordinator only. It should devise a national plan, but leave operations in the hands of lacol communities. While setting standard specifications for such matters as the thread of fire-hose nozzles—to permit interchange of fire-fighter units in an emergency—generally it would not attempt to run things from the top.

Army officials do not expect war soon, but emphasize that we cannot wait until trouble starts and then attempt to create a civilian defense organization. Even Britain's Chamberlain government—symbol of "to little and too late," had a civilian defense organization several years before the war. That fact saved many lives and minimized the effects of the early German attacks.

This almost total lack of attention to such an important phase of defense planning is alarmingly typical of the situation today. More attention has been given to other defense problems, but a general lack of interest in Congress and throughout the country has blocked modernization of the services.

Coordination Needed

Greatest present need of American national defense is coordination of our foreign policy and our military policy, and reorganization of the armed services to meet the needs of the future.

Basic laws governing the military and naval forces were written years ago. When the war officially ends, the Army Air Forces and Army Ground Forces will cease to exist. We'll go back to an Army consisting of an Infantry, Coast Artillery, Cavalry, Air Corps, etc.

Due to the general apathy about things military, a small minority in Congress threatens to block passage of the Army-Navy unification bill—keystone of the entire modernization program. Until it is voted up or down, no comprehensive planning is possible.

Top defense chiefs are not so much concerned with individual cuts made in various phases of their budgets, as the long-range picture and the general attitude of the American public. Few members of Congress seem to be concerned about what has been called "our posture before the world."

Might Have Peace Now

Oth' Nations, however, are most conscious of it. Many Army-Navy officials believe, for example, that if the Government had not yielded so completely to the demobilization clamor, we might have a peace treaty today. If we had remained partially mobilized, a different attitude would have prevailed at UN meetings and foreign minister conferences, they declared.

However that may be, it is evident that Soviet officials are very conscious of America's armed readiness. One Russian delegate to the super-secret United Nations Military Committee told an American generatl:

"You talk of being demobilized. Yet I see by your newspapers that you have 400 B-29 bombers stored down in your State of New Mexico. Their crews have been demobilized, yes, but you can blow a whistle and bring them back. Three years from today those planes and their crews will be no good. Then you will be demobilized."

That was a year ago.

Knowing all too well how long it takes to tool up, turn out quantities of new warplanes and train crews for them, American military men are concerned what our "posture" will be two years from now. Ho wwill Soviet chiefs act when they consider us fully demobilized?

TAX—From Page 1

Agriculture Funds Face Cut Of 350 Millions in House Bill

programs as nearer half a billion dollars.

Cuts were said to include a 125-million-dollar dent in the AAA program. This would virtually halve AAA benefit payments in the next fiscal year. Total elimination of the payments in 1949 were tentatively provided.

Rural Electrification funds were reported cutback 25 million dollars, in addition to heavy cuts in farm tenancy and crop insurance program.

So called "Section 32" funds, which have been used in the past for farm programs, would revert to the Treasury. These funds, totaling about 145 million dollars, represent 30 per cent of gross receipts from customs collections earmarked in the past for agriculture.

Taxes Ban NewIndustry, Col. McCormick Says

Philadelphia, May 21 (AP).—Col. Robert R. McCormick, editor and publisher of the Chicago Tribune said today that under existing tax laws "there can be no new industries" and "no new instruments will ever be produced."

In an address prepared for the Pennsylvania Commandery, Military Order of the Loyal Legion of the United States, Colonel Mc Cormick said that "under our present taxation any man discovering, inventing, or producing novelties comparable to the steel plow, the electric light, the sewing machine, or the Ford car, will never be able to put them into production because the earnings with which he would develop the facilities to manufacture on a sufficient scale to serve the entire public, will be taken away from him."

Woman's Sentence In Slaying Commuted

Rome, May 21 (U.P.).—Lieut. Gen. John C. H. Lee, acting supreme Allied commander in the Mediterranean, today commuted to life imprisonment the death sentence of Maria Pasquinelli, who assassinated British Brigadier Robert De Winton in Pola February 10.

The Allies granted mercy to the 35-year-old Italian woman to keep her fro mthe martydom she wanted, it was explained. At the time she shot De Winton to death she declared it was "to dramatize for the world the injustice of the Italian peace treaty."

MAY—From Page 1

May Says Aid Was Routine

he has been on the stand, that he was just the Garssons' agent and never was paid for what he did.

During the years May was running the firm, the Garssons were putting more than $40,000 into it, May was pushing their business with the War Department and they were getting war orders that came to more than 78 million dollars.

"Lost $509" on Deals

Highlights of May's testimony yesterday were:

1. He claimed a huge balance sheet he brought to court accounted for every penny he got for the Garssons, and left him at least $509.31 in the red.

2. He denied putting pressure on the Army to get an "E" award for one Garsson company, saying he did not know what an "E" was until 1945.

3. He declared his efforts to get a furlough for Albert Freeman, when he was overseas, were routine. That he did the same for scores of others and would be willing to do so again.

4. He claimed that the questions he asked the Army about the Garsson contracts were authorized b ythree House resolutions providing for his committee to investigate war production.

$32,634 From Garssons

May's balance sheet was almost as big as a newspaper spread wide open. He said he made it up from check stubs, bank statements and other records of his four years as head man of the lumber company.

The sheet showed that between July 26,1943, and July 7, 1945, the Garsson money that went through May's hands came to $32,634.07. The Garssons paid another $11,000 for some timber land that May bought for the company, and the books of their firms showed still another $10,000 paid to Cumberland.

Having shown the $32,634.07 that came in to May, the sheet showed that the former Congressman paid it all out but $490.69. But May said this did not leave him that much ahead, because he bought a truck for the lumber company from H. L. Mayo, for $1000. Since he must pay this, he figured he lost $509.31 acting as agent for Cumberland. Besides the truck bill, May said he might be liable to the widow of a workman killed cutting timber. He figured this possible debt to be at least $2000 plus burial expenses, and as much more as a Kentucky jury might give the widow.

JONES—From Page 1

Schoolboy Gets His New Hands

when Bob has joined his high school chums.

Trys Out Gift Automobile

One of those times was Sunday when Bob and Margaret joined another boy and girl from the high school on an auto trip in Bob's shiny, new Plymouth, purchased for him by contributions from his fellow townspeople.

"Bob had decided not to go out at all until the arms arrived, but they stayed out all day and then came over here for supper. And then they all went to the movies," Virginia reported, smiling.

Yesterday Margaret was in bed with a cold, but she said, determinedly, "That won't keep me from the prom. We'll be there."

Ever since the hands arrived, Bob has been practicing with them, dialing numbers on the telephone, picking up objects, shaking hands, cutting his food and writing with a pen.

"At first he wouldn't let anyone watch and he ate alone, but he's getting over it now," his bother said.

NOW more than ever YOUR BEST BUY!

CANADA DRY WATER with PIN-POINT CARBONATION

Today, you pay no more for Canada Dry Water than most ordinary club sodas . . . carbonated tap waters. So be sure of drinks that taste better, sparkle longer. Insist on Canada Dry Water, always. Here's why:

1. Pin-Point Carbonation
2. Exclusive Formula
3. Special Processing
4. Uniform Quality

PROVES WONDERFUL FOR ITCHY SKIN

Zemo—a Doctor's *invisible* yet highly medicated liquid promptly relieves itch of skin irritations due to external cause. Also aids healing. ZEMO

HEAR HENRY A. WALLACE TONIGHT 8:30-8:45 WOL 1260 ON DIAL

Speaking to 27,000 People at a Meeting of PROGRESSIVE CITIZENS OF AMERICA

Flying is the way to travel to—
DAYTON
CHICAGO
LOS ANGELES
See your travel agent or phone REpublic 5400 or visit TWA ticket office at 745 15th Street N. W.
Save time with TWA AIRFREIGHT
TWA
TRANS WORLD AIRLINE

IN THE CENTER OF NEW YORK
600 ROOMS
EACH with BATH, RADIO
FROM $3.00 SINGLE
FROM $4.50 DOUBLE
FAMOUS for FINE FOOD, SPACIOUS SUNNY ROOMS, SERVICE, FRIENDLINESS and CONVENIENCE
WRITE, WIRE, PHONE FOR RESERVATIONS DEPT. R
Hotel VICTORIA
7th AVE. at 51st ST., NEW YORK
"Where Radio City Meets Times Square"
P. J. Murphy, General Manager

CINDER BLOCK
and
WAYLITE BLOCK
ALL SIZES
IMMEDIATE DELIVERY
BY RAIL OR TRUCK
Allied Cinder Block Corp.
Box 701, Harrisonburg, Va. Phone 1304

TUNE IN TONIGHT 10:00 WMAL AND ABC NETWORK
An Exciting, Tuneful, Musical Revue
"LIFT YOUR VOICES"
With a Diamond Studded Cast of Stars
CAROLE LANDIS ★ TONY MARTIN ★ BENNY GOODMAN and his sextet
PETER LIND HAYES ★ DANNY THOMAS ★ VICTOR YOUNG & ORCH. ★ HARRY VON ZELL
THE JEFF ALEXANDER CHORUS
Directed by MURRAY BOLEN
Presented by The Entertainment Unions Committee
Sponsored by American Federation of Labor

PEABODY CONSERVATORY Baltimore, Md.
REGINALD STEWART, Director
SUMMER SESSION JUNE 30 AUG. 9
FREDERICK R. HUBER, Manager
Faculty of distinguished musicians
Tuition in all grades and branches
Special Teacher's Refresher Course
Practice pianos and organs available
Tuition $20 to $35, according to grade and study
Arrangements for classes now being made
Circulars mailed
Fall Term Begins October 1st

THE TELEPHONE STRIKE IS SETTLED

OUR BEST THANKS . . .

. . . . to you and every other telephone user for your patience and cooperation during this emergency.

Now that it's over, we're all going back to work with a will—to make your telephone service even better, faster and more dependable than ever.

The Chesapeake and Potomac Telephone Co.

Virginia News

State Revenues Up 43 Million in 10 Months On Sharp Gains in Gas Tax, Liquor Sales

Richmond, Va., May 21 (AP).—State revenues from all sources of $209,514,000 during the first 10 months of the current fiscal year were announced today by State Comptroller Henry G. Gilmer.

Gilmer said the receipts compared with a total of $165,706,000 for the corresponding period last year and that much of the increase of $43,808,000 could be attributed to soaring receipts from the State gasoline tax and a sharp rise in ABC sales.

The comptroller declared that when revenues are toted up at the end of this month, virtually every major source of State income will have surpassed its total income for the 1945-46 fiscal year.

General fund revenues, Gilmer said, were up to an unexpected height, amounting to $45,346,000 for the 10-month period. The general fund provides money for the operation of schools, health and welfare agencies, and other State government responsibilities.

Despite a 25 per cent drop in the price of auto licenses, Gilmer said receipts from license sales are $566,000 above the last fiscal year.

The report showed that during the first 10 months of this year, the State has received $27,810,000 in Federal grants—more than double the $13,148,000 received in the same period last year.

Only a few revenue declines were noted. Wine tax receipts were down from $779,000 to $441,000; and beer tax receipts, while still ahead of last year, were down $17,000 in April compared with the same month in 1946.

'Posture Queen' Named

Fredericksburg, Va., May 21. Miss Frances Scanlyn, 19-year-old sophomore from Harriman, Tenn., has been adjudged "posture queen" of Mary Washington College here. Second place went to Miss Virginia Briant of Manasquan, N. J. The contestants were selected by the Athletic Recreation Association and class presidents. Faculty members were the judges.

Loudoun School Hearing

Leesburg, Va., May 21.—The Loudoun County School Board will conduct a public hearing in the Leesburg High School auditorium at 8 p. m., Thursday, May 29. The subject to be discussed will be "The Future of Our High Schools." This hearing is the outcome of proposals to consolidate Loudoun's high schools.

Rumpus Over Grass

Richmond, Va., May 21 (AP).—Governor Tuck stood by his guns today on the subject of the State capitol's $3000 lawn.

His Excellency's view was that he wasn't going to allow any sitting, standing, romping, running, lunching, loafing, or other disporting on the green.

Officially, the chief executive had "no comment" on the uproar which developed yesterday when five young people—three girls and two boys—refused to get up off the grass when ordered to do so.

Farmers' Tour Set

Winchester, Va., May 21.—I. Fred Stine, county agent, said today that plans are being made for a farmers' tour of the Orange, Va., experiment station on Wednesday, May 28. The tour will be held jointly with Clarke County, the local agent said. Professional workers in the two counties visited the station last week.

New Radiologist Arrives

Winchester, Va., May 21.—Dr. John McL. Adams has recently become associated with Dr. Ellsworth Johnson in the practice of Radiology at the Winchester Memorial Hospital here. A graduate of the Jefferson Medical College in Philadelphia, Dr. Adams has practiced Radiology at Johnson City, Tenn., and Terre Haute, Ind.

Sheep Dog Trials Set

Blacksburg, Va., May 21 (AP).—The official go-ahead signal for a sheep dog trial to be held in conjunction with this year's Eastern stud ram sale in Staunton has been received. Date for the event has been set at June 17 to precede the sheep show and sale, June 18 and 19, G. W. Litton, assistant animal husbandman for the extension service and sales manager, said today.

The trials, sponsored by the Staunton Chamber of Commerce, will open the three-day program with championship dogs from approximately 15 States competing.

Union Vote Ordered

The National Labor Relations Board in a directive yesterday dismissed the petition for certification of representatives of employes of E. I. du Pont de Nemours & Co., Waynesboro, Va., filed by the International Association of Machinists, and ordered separate elections among certain groups of employes to determine their collective bargaining representative.

New Officers Installed

Roanoke, Va., May 21 (AP).—The Daughters of America concluded their annual two-day convention here yesterday with installation of officers, including Mrs. Carrie Lyons of Vienna as State councilor. Others included Mrs. Estelle Morris, Alexandria, associate councilor; Mrs. Myrtle Nurst, Vienna, vice councilor; Mrs. Annie Luttrell, Woodstock, State Warden.

Luther Group Elects

Winchester, Va., May 21.—Fred Coffelt of Woodstock has been elected president of the Winchester Conference of Luther Leagues. Other officers installed to serve with Coffelt were Dick Boyer of Woodstock, vice president; Dorothy Eisenberg of Winchester, secretary; Betty May Yowell of Madison, treasurer; Eleanor McInturff of Strasburg, statistical secretary, and Barbara Kanode of Shepherdstown, reporter.

Enters Sheriff Race

Fredericksburg, Va., May 21.—W. T. Sullivan today filed notice of his candidacy for sheriff of Stafford County in the November election. He is the fourth aspirant for the office. The others are Ryland C. Heflin, Republican; Alaric R. MacGregor, Independent, and Maury G. Snead, Democrat.

Sullivan has been a constable for 10 years, served 2 years as truant officer for Stafford and King George County, and three years as bailiff of the Stafford Trial Justice Court.

New Danville Mayor

Danville, Va., May 21 (AP).—Everett E. Carter, 47-year-old official of a large tobacco firm here, went into office as Danville mayor today, to fill the unexpired term of the late W. E. Gardner, extending through August, 1948. Gardner died several weeks ago. Carter, one of three candidates, was elected yesterday with 2420 votes.

At U. of Va. for Membership

Charlottesville, Va., May 21.—Phi Beta Kappa's chapter at the University of Virginia has elected 23 students to membership and one faculty member to honorary membership in the Virginia chapter of the national organization.

Edwin Morris Betts, associate professor biology, was elected from the faculty. Twenty students from the College of Arts and Sciences and three from the Department of Graduate Studies were chosen.

Fourteen of the 23 students elected were from Virginia. They were:

From the college, Archibald M. Aiken, jr., Danville; John O. Barksdale, Waynesboro; Charles P. Bigger, 3d, Richmond; Mark W. Cowell, Roanoke; Parker C. Griffin, Charlottesville; Robert H. Hart, Richmond; Kinsey McWhorter, Staunton; Robert A. Magill, jr., Lynchburg, Thomas A. Malloy, Newton; Abe L. Newman, Phoebus; Charles H. Sackett, Lynchburg; Albert Julian Wasserman, Richmond, and Jack Bennett Wasserman, Norfolk.

From the department of graduate studies, Eugene R. Long, Roanoke.

Others elected included: From the college, Harvey Bresler, Bridgeport, Conn.; Harrison Fertig, Plainfield, N. J.; Richard H. Peuille, El Paso, Tex.; Karl O. Henize, Madisonville, Ohio; John E. Jenkins, jr., Huntington, W. Va.; John M. McCants, Medford, Mass.; Theodore L. Marks, Queens Village, Long Island, N. Y., and from the graduate school, Frank L. Hereford, jr., Lake Charles, La., and Frank M. Laney, Memphis, Tenn.

Livestock and Produce

Richmond Markets

Richmond, Va., May 21 (AP) (USDA).—(Prices represent sales on wholesale market.)

WHITE POTATOES—Receipts fairly heavy; market firm; U. S. No. 1, 100-lb. sacks, Florida, new, 4.25@4.75.

SWEET POTATOES—Receipts moderate; market steady; bushel baskets, Virginia, North Carolina and South Carolina, 2.00@3.00.

CABBAGE—Receipts light; market firm; 50-lb. sacks, Florida and Texas, green, 2.75@3.25.

APPLES—Supplies light; market steady; bushel baskets, U. S. No. 1, 2½ in. up, Virginia Winesaps, 4.00@4.50.

EGGS—Receipts moderate; market steady; whites and browns (candled and graded), U. S. Grade A, large, 46@48 dozen; U. S. Grade A, medium, 40@42 dozen; U. S. Grade B, large, 38@40 dozen; U. S. Grade C, 37 dozen; farm graded hennery whites and browns, 58 lbs. and up, whites, 47 dozen; browns, 46 dozen; nearby ungraded current receipts, 55 lbs. and up, 36@38 dozen.

LIVE POULTRY—Receipts fairly liberal; market fully steady on young stock, about steady on fowl; colored broilers and fryers, 3 lbs. and under, mostly 32 pound; heavier weights down to 27 pound; Leghorns, broilers, 26@27 pound; colored fowl, mostly 28 pound; Leghorns, 21@22 pound; old roosters, 12@14 pound.

HOGS—Market steady with Tuesday on all weights; top 21.50 for good and choice 180-240-pound barrows and gilts; 90-100 pounds, 13.50; 100-150 pounds, 14.50; 120-140 pounds, 16.50; 140-160 pounds, 18.50; 160-180 pounds, 20.50; 240-300 pounds, 20.00; 300 pounds and up, 18.25; good sows under 350 pounds, 15.00; 350-500 pounds, 14.00; over 500 pounds, 13.50; good stags, $12.50.

CATTLE—Market generally steady with earlier in week; on fairly light supply; scattered lots canner and cutter cows mostly, 11.00@13.00; fat dairy type, 13.500@15.00; good beef type cows quotable to 17.00 or slightly above; vealers steady at 25.00 down.

Baltimore Livestock

Baltimore, May 21 (AP) (USDA).—CATTLE—Receipts, 100; receipts, slaughter cattle again light; representative classes fairly active, steady with Tuesday; odd good weighty steers 22.00 with small supply being held for Thursday's market; scattered lots common and medium cows of dairy breeding, 14.50@17.00; canners and cutters, 11.00@14.00; wholly canners down to 10.00; bulls scarce, medium and good weighty sausage bulls salable from 18.50@18.00; light and medium weights, 13.50@16.00; small lot common calf weighed mackers, 14.00.

CALVES—Receipts, 50; vealers scarce, active, steady with Tuesday; mixed lots good and choice 150-220 lbs. largely 22.00@26.00, strictly choice 27.00; common and medium, unevenly, 10.00@20.00; culls down to 7.00.

HOGS—Receipts, 500; active, 50 higher than Tuesday on all classes; practical top, 24.50; good and choice, 120-140 lbs., 22.00@x22.25; 140-160 lbs., 23.25@23.50; 160-350 lbs., 24.25@24.50; 250-275 lbs., 23.50@22.75; 275-300 lbs., 21.50@21.75; 300-350 lbs., 20.50@20.75; 350 lbs. up, 19.50@19.75; good and choice sows 17.50@17.75 with heavy sows selling considerably lower.

SHEEP—Receipts 50; spring lambs predominating; general trade very slow, practically no outlet, most interest talking unevenly 2.00@3.00 lower, but no early action; slaughter ewes scarce, active, steady; odd head lots good and choice 9.00 down.

POULTRY—Market about steady. Demand fair. Receipts liberal. Roasters, 4½ lbs. and up including pullets, 38@40. Fryers and broilers, 33@35, mostly 33@34; lightweight (Leghorns) demand very light, few sales, 22@28. Fowl—Colored, 36@38, few 39; lightweights (Leghorns), 25@28.

EGGS—Market steady. Demand moderate. Receipts ample. Wholesale selling prices: U. S. extra large, 51@52; A large, 48@51; A medium, 45@46; B large, 43@44; current receipts, ungraded, 41@42.

Chicago Livestock

Chicago, May 21 (AP) (USDA).—SALABLE HOGS—Receipts, 5000; total, 7500; market extremely uneven; weights under 270 pounds, 50 to 75 cents higher; heavier weights, 25 to 50 cents higher. Trade slow at the advance. Sows, 50 cents up, top $25.50. Bulk good and choice 170 to 250 lbs., 23.50@24.25; 250 to 270, 23.00@24.00; 280 to 300, 21.25 to 22.50; 300 to 350 lbs., 20.25 to 21.25; numerous lots 350 to 400 lbs., 19.00@20.25. Most good and choice sows over 400 lbs., 18.00@18.50; lighter weights scarce.

SALABLE CATTLE—Receipts, 6000, total, 8200; salable calves, 800, total, 1000; fed steers and heifers, active; good and choice steers, 25 to 50 higher; lower grades steady to 25 higher. Heifers fully a quarter higher; cows, scarce, steady to strong; bulls, 25 to 50 lower; four loads choice 1167 to 1250 lb. steers topped at 27.00; bulk good and choice grades, 24.00@26.50; medium to low good kinds, 21.50@23.50; five loads choice heifers, 25.00; medium and good heifers, 20.50@24.00; bulk beef cows, 14.25@17.50; canners and cutters, 10.50@12.75; practical top good weighty bulls, 17.00; choice vealers, steady, top, 27.00; other grade vealers, fully 50 cents lower.

SALABLE SHEEP—Receipts, 500, total, 1500; market, steady; load good and choice spring 100-lb. fed clipped lambs with mostly No. 1 pelts, 21.75; wooled lambs and springers, absent; small lots, good and choice fall shorn slaughter ewes, 9.00 and 9.25; few head fat wooled ewes, 10.75.

Life Sentence For Ridgewell In Va. Slaying

Winchester, Va., May 21 (AP).—George R. Ridgewell, a 19-year-old Portland, Me., former sailor, today was sentenced to life imprisonment for the strangulation last December of Frederick A. Currie, a Grosse Point, Mich., seaman.

Standing before Judge Elliott Marshall in Frederick County Circuit Court with his father and two young sisters among the spectators, the trim, dark-haired yoth heard the verdict with no display of emotion.

Ridgewell, who waived trial by jury after changing his plea from innocent to guilty, reiterated to Commonwealth's Attorney J. Sloan Kuykendall that he had had the "spells" intermittently since he was struck by an automobile as a child and added that he had suffered "several" while serving on a ship in the Pacific during the war.

Objection Is Upheld

But the youthful former Navy man got no opportunity to answer when Kuykendall suddenly changed his line of questioning and asked:

"Did you have any 'dizzy spell' on the night of December 23, 1946?"

Defense Attorney Joseph A. Massie objected strenuously and Judge Elliott Marshall upheld the objection.

December 23 is the day on which the State alleges that Ridgewell and William C. Hall of St. Louis, a discharged sailor, strangled to death Seaman First Class Frederick A. Currie of Grosse Pointe, Mich., and left his body in the snow alongside a highway near here. Hall is slated to go on trial tomorrow and has pleaded innocent.

Kuykendall quoted to the court this morning from records of the Juvenile Court of Portland, which he said revealed that Ridgewell had been sent to the Maine school for boys for truancy while 12 years old, and had been returned there twice subsequently for violation of parole.

The early questioning by the Commonwealth's attorney gave Ridgewell no opportunity to resume the narrative he began yesterday of events leading up to the slaying of Currie.

Tells of N. Y. Trip

At that time, Ridgewell told the court of meeting William C. Hall of St. Louis, Mo., 19-year-old discharged Navy man—the other person charged with slaying Currie—on a New York street and of their subsequent trip to Pittsburgh, Pa., to visit "girl friends" of Hall. At the time of the New York meeting, he said, he was AWOL from his ship. He had overstayed his leave, he told the court, and was "afraid to go back."

Casteel Held For Hearing in Hoax Slaying

Wise, Va., May 21 (AP).—Bradley Casteel, the former soldier who came across State from Norfolk to show police a lonely mountain grave where he said he had buried a girl six years ago after shooting her to death—and then at last minute declared his story was a "hoax"—will be given a preliminary hearing here Friday on a murder charge in connection with the case.

Commonwealth Attorney John Roberts announced yesterday that the hearing will be conducted before Trial Justice George L. Taylor. A murder warrant was sworn out here after a similar one had been issued in Norfolk, where Casteel first told his tale while jailed on a drunkenness charge.

After coming to Wise County and to within a few miles of "Bone Hollow" where he said he had buried a Baltimore, Md., girl named Anne Richardson, Casteel told police he would go no farther until he had consulted an attorney. Later he said the whole tale was a hoax. He has been held in Wise jail since that time.

Baltimore missing persons records show no Anne Richardson among those listed as missing.

Senate Grants $85,000 More In Vote Probe

By Fred Zusy
Associated Press Staff Writer

The Senate yesterday granted an additional $85,000 for investigation of contested seantorial elections in Maryland and West Virginia.

An original appropriation of $35,000 had been made from a contingent fund, but only $12,000 of this amount is unexpended.

Chairman Brooks (R., Ill.) of the Rules Committee said his committee unanimously approved the request earlier in the day.

The additional money, Brooks explained, is needed "to insure payment of investigators for the proposed four months the work might take."

Brooks also announced the committee unanimously decided "to call in" Jack W. Hardy, committee counsel investigating the West Virginia contest, to "report to the subcommittee in a day or so."

The election of Senator Kilgore (D., W. Va.) is being contested by Thomas Sweeney, defeated Republican candidate. Brooks said Hardy had been in the State since April 1, making a preliminary investigation. No recount has been ordered as yet.

Senator Jenner (R., Ill.), chairman of the subcommittee, told reporters that group will continue its check of 6624 contested ballots in five Maryland counties where a recount had been completed.

Breach of Promise Suit

Frederick, Md., May 21.—A suit for $2500, charging breach of promise, was filed in Circuit Court here yesterday by Mrs. Ada C. Flook near Myersville, against Paul E. Harshman, also of near Myersville.

Ridgewell Leaves Court

Associated Press Photo

HANDCUFFS PUT ON—George R. Ridgewell, 19, leaves Circuit Court in Winchester, Va., for the noon recess and is handcuffed by State Policeman E. B. Mitchell. Ridgewell is on trial in the strangulation of Frederick A. Currie

Maryland News

State's Crop Progress Report Brighter On Week's Warmer Weather and Showers

The Maryland Weather Bureau reported yesterday in its weekly review that warmer weather and showers in the period ended Monday were favorable for growth of Maryland fruits and crops.

On four days of the week, the temperature was a few degrees above normal levels for the State at this season, reaching between 80 and 90 degrees on three of them. Two days were cooler than usual, about 10 degrees below the average.

Rains left the ground in good shape except on the lower Eastern Shore where it is dry.

The crop summary by sections included:

Garrett, Allegany and Washington Counties: Grains in good to excellent condition. Corn being planted, some of it up. Garden crops are late, and those which survived the previous week's freeze are looking good. Peas are fine and the sowing of canning peas is being completed. Tomatoes are being planted. Those in the ground and killed by the freeze are being replaced.

West of Chesapeake Bay, including Frederick County — grains mostly in excellent condition. About 25 per cent of the corn is planted and some is coming up. Most truck crops which survived the freezing weather are doing well. Tobacco plant beds are late but some are ready to set out in extreme southern counties. Pastures and grasses are good to excellent and the rains of the past few days have caused general improvement in southern counties.

Indications in the central and northern counties are that apples and cherries were damaged less than 25 per cent by the freeze, pears 75 per cent or more and peaches from 25 to 100 per cent. Damage to strawberries was heavy but some are coming out again.

In southern counties, damage to fruit was 25 to 50 per cent less than in northern counties; damage to strawberries was light and they are ripening and being picked locally. Most of the tomatoes, beans and tender crops were frozen and will have to be replanted.

Class Hears Dean May

Frederick, Md., May 21.—Dean Elizabeth Eckhardt May of Hood College addressed the members of the graduating class of the Frederick Memorial Hospital School of Nursing at the commencement exercises today. The Rev. W. Merval Weaver, pastor, delivered the baccalaureate sermon in the Presbyterian Church Sunday evening. The graduating class numbered 13.

Law Still on Holiday

LaPlata, Md., May 21 (AP).—Charles County today still didn't have anyone with authority to issue a warrant and enforcement authorities were congratulating themselves that they didn't have any serious law violators to contend with.

Circuit Clerk Patrick C. Mudd reported three justices of the peace appointed recently by Governor Lane still haven't posted their bonds, taken an oath and gone through the other formalities necessary to qualify.

Charles County was left without a committing magistrate Monday when Edward S. Digges took off for Baltimore to finish up examinations at the University of Maryland law school for his degree. The exams are slated to last all week.

The term of Richard H. Stubbs, the county's only other committing magistrate, expired May 3 and Governor Lane did not reappoint him.

On Southern Md. Tour

Baltimore, May 21 (AP).—Members of the Baltimore Association of Commerce set out today on a two-day jaunt through southern Maryland designed to cement trade relations with local groups in that area.

The two-day itinerary includes stops at Annapolis, Laplata, Leonardtown, and the Naval air test station at Patuxent. One of the highlights will be a visit to a southern Maryland tobacco market.

County to Pay for Road

Hagerstown, Md., May 21.—The Board of County Commissioners this week will forward a check for $40,000 to the State Roads Commission, as its share of the cost of the controversial Hollow Road project in the Hancock section.

After being informed of the cost of the road being built under the federal-aid program, the County Commissioners asked to have its responsibility lifted from the project. State Roads Commission pointed out that the contract had already been approved, and the project would have to be completed.

The $40,000 is being taken from the county's central fund since there are no funds available in Roads Department funds.

City to Expand Plant

Hagerstown, Md., May 21 (AP).—The mayor and council today ordered the board of street commissioners to proceed with a program of expanding the municipal electric light plant, at an estimated cost of $1,400,000.

Mayor Richard H. Sweeney said the action came after reports from R. Paul Smith, president of the Potomac Edison system, were read to the mayor's advisory committee.

The Potomac Edison system, which the city sought to have provide a "tie-in" service for emergency use during the five-year expansion period, declared to enter into a contract with the city if the city plant is to be "expanded," but only on condition the plant is merely "modernized."

Excursion Runs Slated

Baltimore, May 21 (AP).—The Tolchester Line announced today it will start its summer excursion steamer runs between Baltimore and the Eastern Shore resort on June 14.

The sidewheeler, Bear Mountain, capable of carrying 2100 passengers, will make one round trip daily and three trips from Baltimore on Sundays.

Train Kills Man

Frederick, Md., May 21 (AP).—Robert C. Seiss, 40, of Graceham, was killed early today when struck by a west-bound Western Maryland railroad freight train, State Trooper Kenneth Bond reported. He said Seiss apparently had been walking along the railroad right of way.

Mt. Airy Farmer Hurt

Frederick, Md., May 21.—Jesse C. Main, Mount Airy farmer, was in a serious condition at the Frederick Memorial Hospital today as a result of injuries sustained when a pair of horses he was driving ran away. Main was thrown to the ground and the manure spreader he was riding ran over him. At the hospital his injuries were described as a punctured lung, several broken ribs, abrasions and shock.

Escaped Trusty Hunted

Frederick, Md., May 21 (AP).—State and city police were alerted to watch for a Maryland House of Correction trusty who escaped early today from a work detail assigned to accompany a consignment of the institution's cattle sent to a sale at the fair grounds.

The lookout order identified the escapee as Leroy George Staub, 29, formerly of Westminster, Md., sentenced in 1944 by the Frederick County Circuit Court to serve four years for housebreaking.

Staub was said to have slipped away about 3 a. m. He was convicted of breaking into Vindobona, summer hotel at Braddock Heights, Maryland.

G. R. Sauble Rites Set

Frederick, Md., May 21.—Funeral services will be held Friday afternoon at Trinity Lutheran Church, Taneytown, for George B. Sauble, 71, former operator of Sauble's Inn in that Carroll County town for many years. Mr. Sauble died of a cerebral hemorrhage at his home yesterday.

Mr. Sauble opened his inn in 1916 and developed it into one of Maryland's foremost hostelries. He retired in 1943 because of ill health.

Mr. Sauble was active in affairs of Trinity Lutheran Church and was a member of the Taneytown I. O. O. F. Lodge and was a director of the First National Bank there. He is survived by his wife, Mrs. Irene Reifsnider Sauble; one son, Norman B. Sauble, and a daughter, Mrs. Edmund P. Walker, both of Taneytown.

League Urges Revamping of Tax Systems

Richmond, Va., May 21 (AP)—The League of Virginia Municipalities recommended to the special legislation commission on State and local taxation today a revision of State and local tax systems in Virginia to provide badly needed additional revenues for the cities and towns.

Calling for more equalization of revenue sources, William Hodges Mann, mayor of Petersburg and chairman of the league's committee on new sources of local revenue, pointed out that State general fund receipts increased 270 per cent from 1934 through 1945 while local levies on real estate—principal single source of revenue for the cities—were up only 9 per cent in the same period.

Replies to a questionnaire to eight Virginia cities showed a need for five million dollars additional revenue to enable them to carry on the necessary functions of government, he said. The eight cities, comprising about a third of the State's population area, excluding the City of Richmond which already has imposed new or increased taxes amounting to about two million dollars annually.

Charlottesville Included

The eight cities were Roanoke, Norfolk, Staunton, Newport News, Martinsville, Charlottesville, Petersburg and Portsmouth.

Mann said it was realized that part of the State's expanded revenues had been allocated as State aid to the localities but that in almost every instance these allocations had carried with them the requirement that the localities raise additional money from their local revenue sources.

"Indeed," he added, "it has almost come to the point where the acceptance of additional State aid, in some instances, is an additional burden rather than financial relief to the localities."

The Petersburg mayor called the commission's attention to previous recommendations that two thirds of the ABC profits beginning with the first dollar of net profit should be distributed to the localities; recommended that the tax code be amended so as to turn over to the localities for local taxation exclusively certain tangible personal property which is now taxable on capital by the State, and reminded that a previous legislative report also recommended that the tax code be amended to increase the local license taxes permitted on water, heat, light and power companies.

Will Study Sales Tax

Mann said the complete committee report would contain other suggestions which might prove of interest to the commission.

"Attention will be directed to payroll taxes, local sales taxes and a State sales tax with part of such tax collections returned to the localities," he said.

"I am not able at this juncture to state whether or not such taxes would meet with the approval of the majority of the municipalities at this time. I think I am safe in saying, however, that if a retail sales tax is adopted some formula must be devised which would return to the localities a fair proportionate share of the proceeds collected from the residents of such localities."

County Police Hold 15 Girls In Vice Drive

Hagerstown, Md., May 21 (AP).—Washington County authorities announced today they had rounded up 15 girls and 10 boys, aged 14 to 23, in a drive on venereal disease and were holding them in custody until they agree to treatment.

The drive was undertaken at the request of the Washington County health department and Deputy Sheriff Bruce Spickler reported today it was gainin gmomentum as infected persons revealed the names of those wtih whom they have had relations.

The health department said two of the girls were so badly infected they required immediate hospitalization.

County authorities said they would continue the roundup but would not holdl anyone who consents to free treatment afforded by the health department.

Sheriff's deputies took up the campaign when health officials reported one incident in which an infected 14-year-old girl boasted she had sexual relations with 10 boys in one evening and another case in which a boy under 21 acknowledged he was operating a disorderly house in which the girls were 16 or under.

Dr. Perry F. Prather, acting Washington County health officer, suggested that Hagerstown employ a police woman to help with enforcement of vice laws.

Chief of Police Max W. Richard countered with a suggestion that health department workers be given police powers. He said past experiences have demonstrated a policewoman would be "valueless."

New County School Head

Hagerstown, May 21 (AP).—William C. Diehl of Hagerstown has been appointed superintendent of Washington County schools, a new post created by the county board of education.

Diehl has been a teacher and principal in the county school system for 20 years, and for the past two years has been director of secondary schools. He was educated at Gettysburg College, the University of Maryland, and Columbia University.

The Washington Merry-Go-Round

By Drew Pearson

WITH housing the No. 1 need of the Nation, the real estate-building-and-loan lobbies continue to be more active than ever to block any kind of public housing. Here is a sample of how the backstage boys operate.

Last November, the Republicans elected a new Congressman from San Diego, Calif.—Charles Fletcher, who is also president of the Home Federal Savings and Loan Association. Immediately following his election, Morton Bodfish, ace lobbyist for the building and loan associations, skillfully contrived to get Fletcher appointed to the Banking and Currency Committee.

Here is how Fletcher is reaping dividends for his building-and-loaners. Chat Paterson of the American Veterans Committee was testifying before the Banking and Currency Committee against the "Bodfish-inspired" legislation whereby emergency war housing built by the Government would be sold largely for cash and to the big real-estate operators. Paterson proposed instead the cities and veterans' groups be able to buy this war housing for low-income tenants. This brought an immediate objection from building-and-loan executive Congressman Fletcher.

"Socialized housing!" he exclaimed, adding that he was against Senator Taft's idea that the Government should help low-cost housing because private enterprise has failed.

"I resent the statement that private enterprise has not done the job," continued Fletcher. "It has not had a chance to do the job. The President has not turned loose the controls. This committee is even now working on legislation . . ."

Orgy of Race Tracks Is Predicted

"But the bill you are proposing," interrupted AVC's Paterson "would allow a new orgy of racetracks and commercial construction at a time when controls to channel scarce housing are desperately needed.

"Most of the controls on housing were removed last year," he added. "We were promised that private enterprise could do the job. Instead we find housing starts reaching new lows.

"I remember, too, that just a year ago, when I appeared before this committee in support of OPA, members of the committee were confident that private enterprise could bring down the cost of living if price controls were removed—and look what's happened since."

"It is the rankest sort of propaganda to say that private enterprise has been given a chance to succeed," retorted Fletcher, hotly.

Paterson then invited the San Diego banker-Congressman to visit some of the slums near the Capitol.

"A rank idea of how well private enterprise has succeeded would be given by a trip to the slum areas of the United States which were built without Government controls. Let me show you some of the areas right around Capitol Hill. They were built long before there was any sort of Government control.

"As veterans, we favor the provision of publicly owned housing for those who cannot afford decent, sanitary and safe housing. We support Senator Taft's views of that."

"Well, I don't agree with Senator Taft," snapped the gentleman from San Diego.

Western Democrats Tell Truman

PRESIDENT TRUMAN heard some frank talk about his domestic and foreign policies during the latest "thought clinic" held at the White House with Democratic party bigwigs from Colorado, New Mexico, Utah and Wyoming.

Bluntest of the group was Mrs. James H. Wolfe, National committe-woman from Utah, who told the President that many voters were against the Truman Doctrine, and that some people were worried because military men are getting high posts in Government.

In General, western Democratic leaders gave their blessing to the Truman Doctrine, but emphasized that one of the most effective ways of fighting communism was by a liberal democracy at home.

"We've got to lead the world in this," spoke up Colorado State Chairman Eugene Cervi. "If we have a dynamic and liberal democracy here at home, that is the best possible antidote to the spread of communism, Mr. President. Our own economy must be a blazing beacon if you expect to make the principles you have espoused a living thing in other nations."

Cervi said he saw no reason why the Democratic Party could not have a "left wing," provided it was not a "Communist left wing," but was composed of progressive elements who are "true liberals."

Witch-Hunt For Liberals

Both Cervi and Mrs. Wolfe of Utah expressed concern over the prospect of a witch-hunt which would discourage liberals from serving in the Government. The President said there was not going to be a witch-hunt.

Copyright 1947 The Bell Syndicate, Inc.

Group Plans Natural Gas Pipeline Rivaling 'Big Inch'

A natural gas pipeline competitor to the Big Inch and Little Bib Inch lines sold last February by the Government, is being planned, it was revealed yesterday.

Builder and operator would be the Trans-Continenal Gas Pipe Line Co., headed by Claude A. Williams and Associates.

The Williams proposal has been granted a hearing by the Federal Power Commission for June 9, FPC announced yesterday.

Williams, an Austin, Tex., financier and oilman, was second high bidder last February 10, when the "Inches" were sold by the War Assets Administration to Texas Eastern Transmission Corporation of Houston, Tex. The Williams group have offices in the Washington Loan and Trust Building.

The Williams petition asks authority for a natural gas pipeline from Texas to the Eastern Seaboard costing 135 million dollars.

Williams proposed 1380 miles of 26-inch pipelines to serve New York, New Jersey, Pennsylvania, Delaware and Maryland.

The lines would start at Hamphill, Tex., in turn fed by 296 miles of pipes from the Carthage, Old Ocean, Chocolate Bayou, and Pledger gas fields in Texas.

In New York yesterday Williams said his company planned to deliver gas to five companies, the Philadelphia Electric and the Philadelphia Gas companies; Public Service of New Jersey of Newark; the Consolidated Edison Co. of New York, and the Brooklyn Union Gas Co.

There are no plans now to come into either Baltimore or Washington, he said.

Williams said the "inch lines" do not plan to serve the fields his company plans to enter. They plan to sell their entire output in the Appalachian Area, including Columbus, Ohio, Pittsburgh, Pa., and Buffalo, N. Y.

Roy H. Baker Burial Today in Martinsburg

Martinsburg, W. Va., May 21.—Services will be held here tomorrow afternoon for Roy Herbert Baker, 48, junior vice commander of Newton D. Baker Post, Veterans of Foreign Wars here, active in veterans and industrial life here, who died yesterday at Newton D. Baker Veterans' Administration Hospital here.

He was employed in the exporting department of a manufacturing plant here. Surviving are his wife, the former Miss Ruth Sampson; one son, one daughter, and six sisters.

W. C. Wheat Buried

Fredericksburg, Va., May 20.—Funeral services were held at First Christian Church here today for W. C. Wheat, 70, well-known local insurance man, who died at his home Monday. Burial took place in Oak Hill Cemetery.

Wheat, a native of Martinsburg, W. Va., is survived by his wife, Mrs. Fannie M. Wheat; three daughters, Mrs. E. T. Pettit, Mrs. Carleton Garrett and Miss Ardelia Wheat of Fredericksburg; four sons, Jack, Fred and W. C. Wheat, jr., of Fredericksburg, and Gilbert Wheat of Martinsburg, and his father, H. C. Wheat of Fredericksburg.

Engle Rites Today

Charles Town, W. Va., May 21.—Services will be held here tomorrow for George William Engle, 76, farmer residing west of here, who died at his home yesterday. Surviving are four brothers and two sisters.

8 Road Aides Honored

Fredericksburg, Va., May 21.—Eight employes of the King George County residency of the State Highway Department have been presented safety awards for 10 years of work without accident to self or equipment. They are: E. W. Berry, L. M. Burrus, W. A. Edenton, C. W. Kestner, R. E. Greene, R. W. Sealy, L. T. Shelton and J. C. Shellhorse.

Station WEPM—Thursday

Martinsburg, W. Va. 1340 KC.

7:00 a. m.—A. P. News.
7:05 a. m.—Wake-Up Tuner.
7:15 a. m.—Sunset Pals.
7:45 a. m.—Moments of Devotion.
8:00 a. m.—A. P. News.
8:15 a. m.—Music for Thursday.
9:00 a. m.—A. P. News.
9:05 a. m.—Ray and Skipper.
9:30 a. m.—News Flash Bulletin Board.
10:00 a. m.—A. P. News.
10:05 a. m.—Especially for the Ladies.
10:30 a. m.—For Listening Only.
11:00 a. m.—A. P. News.
11:05 a. m.—Highlights from Hollywood.
11:30 a. m.—Tunes at Noon.
12:00 noon—A. P. News.
12:15 p. m.—Tunes at Noon.
12:30 p. m.—Eastern Panhandle Farm News.
12:45 p. m.—Man on the Street.
1:00 p. m.—A. P. News.
1:05 p. m.—WEPM Bulletin Board.
1:15 p. m.—Lean Back and Listen.
1:30 p. m.—Jig Saw News.
1:45 p. m.—Hawaiian Music.
2:00 p. m.—A. P. News.
2:05 p. m.—According to the Record.
2:15 p. m.—Moods of Poetry.
2:30 p. m.—News Flash Bulletin Board.
3:00 p. m.—A. P. News.
3:05 p. m.—Light Concert Hour.
4:00 p. m.—A. P. News.
4:05 p. m.—Ray and Skipper.
4:30 p. m.—Popular Dance Band.
4:45 p. m.—Vet's Program.
5:00 p. m.—A. P. News.
5:05 p. m.—Washington Today.
5:15 p.m.—Tomorrow's Hits.
6:00 p. m.—A. P. News.
6:05 p. m.—Today's Hits.
6:15 p. m.—Sports Special.
6:30 p. m.—The Old National Hour.
6:45 p. m.—Sing With Bing.
7:00 p. m.—A. P. News.
7:05 p. m.—Country Show.
7:10 p. m.—Interlude.
7:15 p. m.—Night Dinner Music.
7:30 p. m.—South of the Border.
7:45 p. m.—My Song.
8:00 p. m.—A. P. News.
8:05 p. m.—John Vandercook.
8:10 p. m.—Jefferson Republican.
8:15 p. m.—Musical Memoirs.
8:30 p. m.—Voice of the Army.
8:45 p. m.—Rotary Club.
9:00 p. m.—Between the Lines.
9:15 p. m.—Sacred Heart Program.
9:30 p. m.—Columbia Masterworks.
10:00 p. m.—A.P. News.
10:05 p. m.—Request Program.
11:00 p. m.—A.P. News.

Police Chief Resigns

Charles Town, W. Va., May 21.—Dewey H. Ambrose, chief of police here, has resigned. He has agreed to complete this week's work. He has been a member of the police force, and later chief, since coming here from Brunswick, Md., 14 years ago.

Apple Harvest Fete Called Off Due to Apathy

Martinsburg, W. Va., May 21 (Spl.).—The annual Apple Harvest Festival will not be revived this fall, the directors of the festival association announced last night after a meeting.

Apathy of the public and several directors of the group was blamed by John L. Lightner, president, for the decision. He said the group will continue but that the "next move is up to the public."

In the past the festival included a pageant, parade, extensive decorations and tours. This year, however, contributions toward a festival fund, as well as offers of voluntary help, have not been forthcoming in sufficient measure to insure a successful event, Lightner said.

Bring your FORD TRUCK "back home" for service!

YOUR OLD TRUCK may have to last you a little longer. To keep it working efficiently, profitably—bring it "back home" to us for Genuine Ford Service . . . better four ways.

1. Factory-trained mechanics
2. Special Ford equipment
3. Ford-approved methods
4. Genuine Ford Truck Parts

FORD TRUCKS LAST LONGER!

Service that Satisfies

SSSSSSTOP

WITH SAFETY STRIPES

FIVE EMERGENCY BRAKES? Yes sir! . . . when you include the amazing braking power of four Fisk Safti-Flight tires! The unique white Safety Stripes (*no other tire has them!*) form hundreds of stubborn road-gripping edges to help you stop quickly . . . and *straight-in-line!* Smart-looking, too, with extra-thick tread to give you thousands of extra miles of confident driving. See them TODAY!

FISK Safti-Flight
THE SAFETY STRIPE TIRE
TIME TO RE-TIRE
Reg. U. S. Pat. Off.

CAPITOL TIRE DISTRIBUTORS
8527 Georgia Ave. SLigo 3400 Silver Spring, Md.
Daily 8:30 A. M. to 6 P. M. Friday and Saturday 8:30 to 9 P. M.

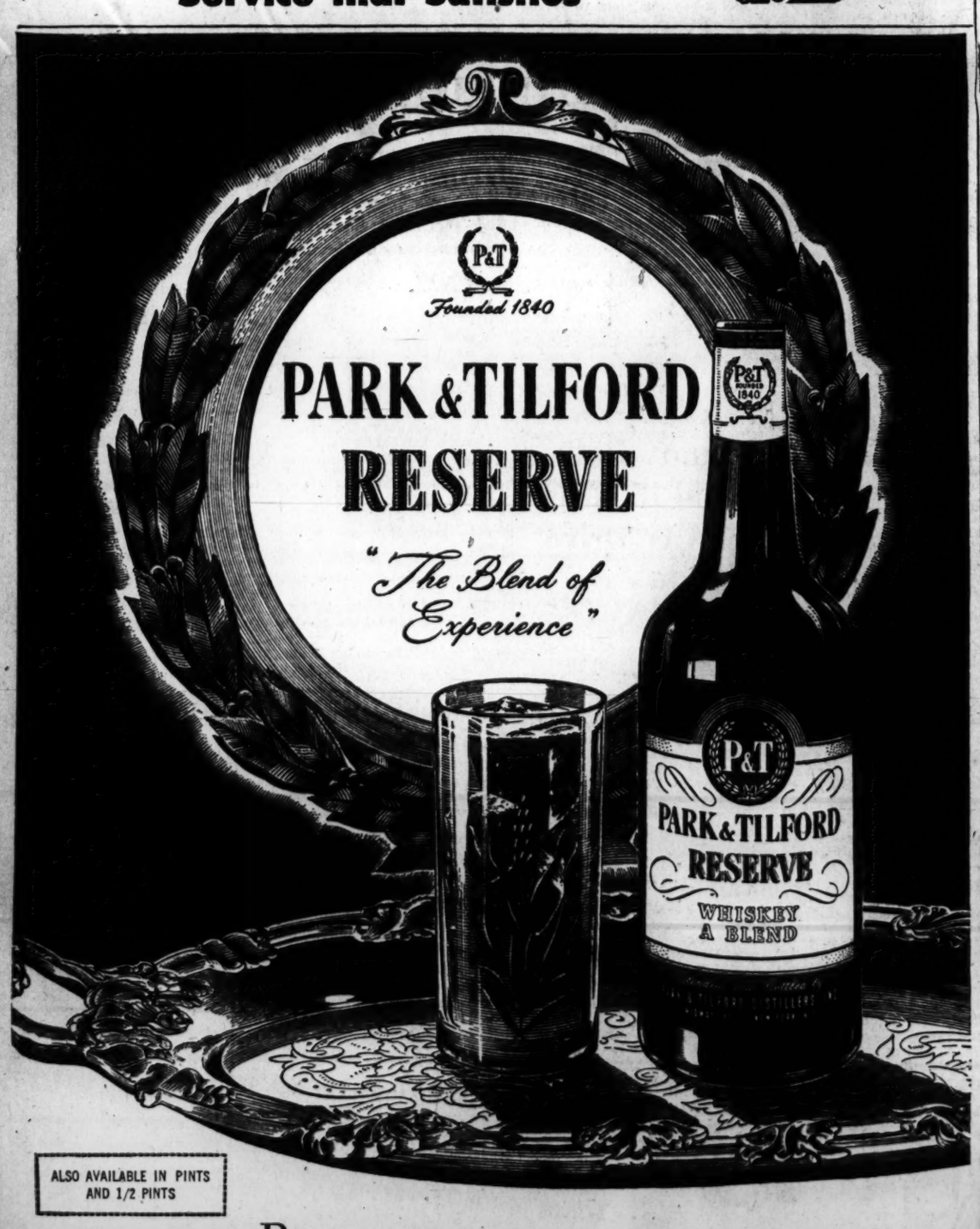

ALSO AVAILABLE IN PINTS AND 1/2 PINTS

Behind every bottle is the quality-tradition of Park & Tilford and the knowledge gained in over a century of experience. That is why it is—

"the finest-tasting whiskey of its type in America!"

PARK & TILFORD DISTILLERS, INC., NEW YORK, N. Y. • 70% GRAIN NEUTRAL SPIRITS • 86.8 PROOF

"First over the bars!"

Time, patience and skill make Hunter a champion. For superb whiskies, like prize-winning jumpers, must be developed slowly, expertly and with infinite care. Matchless in flavor and all-around excellence, today's Hunter adds still greater distinction to its title: *An American Gentleman's Whiskey since 1860.*

HUNTER
Fine Blended Whiskey

4/5 QT. $4.07
PINT $2.57

Hunter-Wilson Distilling Co., Inc., Louisville, Ky. Blended whiskey, 92 proof. The straight whiskies in this product are 5 or more years old. 40% straight whiskey, 60% grain neutral spirits.

NARZANI—From Page 1

Wife Was Red, Marzani Says

stressed that Marzani, while a member of of OSS, had selected the targets for Doolittle's raiders from the Carrier Hornet on April 18, 1942.

Yesterday under cross-examination by Kelley, Marzani said he had started work with OSS March 7, 1942. Marzani said he believed the raid took place "months later."

"The Doolittle raid took place April 18," Kelley pointed out.

The defendant ackowledged his "recollection" was "faulty."

Communist Activities Denied

(Yesterday a spokesman for Col. John Hilger, Falls Church, who led one of the flights on the Tokyo raid, declared that final section of targets was made aboard the Hornet. He said that numerous possibilities for bomb targets had been suggested and that "some of them may have come from OSS." The spokesman said that he considered it "likely" that work on target possibilities would have started more than six weeks in advance of the actual operation.)

Kelley also hammered at alleged compensatory leave taken by the defendant while he was with the State Department. The Government later billed Marzani for $1200 accerting the leave was unauthorized. The defendant declared he took the leave in accordance with a general order in his outfit that soldiers may have compensatory time off for overtime. The time had accrued while Marzani was a soldier, but he took the leave as a civilian in the same job.

Earlier cross-examination was similar to that of Tuesday with the defendant disclaiming any communistic activities and denying virtually everything testified to by prosecution witnesses. Yesterday's session adjourned at 1:25 p. m.

DAR—From Page 1

DAR Pledges All-Out Fight Against Threat of Communism

resolutions was an expressed determination to keep American classrooms and public libraries "free from false and insidious doctrines and interpretations."

While backing adequate pay for teachers "to afford them economic security," the delegates voted to reaffirm the DAR's opposition to any Federal legislation which would tend toward further regimentation and centralization of government and the removal of State control.

Delegates went on record in opposition to a pending congressional bill to amend the Nationality Act and advocated retention and enforcement of the immigration laws adopted in 1924.

Convention voters also passed a resolution commending the work of the Committee on Un-American Activities and called upon the DAR State Chapters to petition Congress to make appropriations sufficient to continue and develop the Committee's program.

A round of applause greeted the passage of a resolution commending Secretary of State George C. Marshall.

Mrs. Talmadge Hit For Policy Statement

Mrs. Julius Y. Talmadge, retiring DAR president, yesterday was criticized by the Southern Conference for Human Welfare for her statement on DAR policy at Constitution Hall.

Mrs. Talmadge had said the DAR would change its policy banning Negro performers, "When the District changes its policy."

Robert W. Straus, executive secretary of the Washington Committee of the Southern Conference for Human Welfare, yesterday declared.

"The policy of Constitution Hall is diametrically opposed to the policy of all other public theaters, halls and auditoriums in the District of Columbia.

"The DAR's Constitution Hall," said Strauss, "is the lone standout among all the public halls, theaters and auditoriums here. It is the only hall which bans Negro performers. Such a policy is not worthy either of the name "Constitution Hall' or of the traditions of the American Revolution."

Constitution Hall, although it does not permit Negroes to appear as performers, imposes no restrictions on Negroes as members of audiences who attend functions for which the hall is leased.

Legion Planning Memorial Parade

Arrangements are being completed by Falls Church Post No. 130, American Legion, for the annual Memorial Day Parade May 30 in Falls Church, it was announced yesterday by Roscoe Scott, first vice-commander of the Post.

The parade will form at 11 a. m. in front of the American Legion Club House, 610 Fulton st, and march down Park ave. to the State Theater, turn right down Washington st. to the intersection of Hillwood ave., then left up Hillwood ave. to the Falls Church high school.

There will be a dedication ceremony held in front of the high school with the laying of a wreath at the base of the flag pole.

Virginia Beach, Va.

PRINCESS ANNE HOTEL
Virginia Beach, Va.
Directly on Ocean—Southern Cooking
Fall and Spring Rates

Kitty Hawk, N. C.

THE WILBUR WRIGHT
NAGS HEAD BEACH
New, most delightful hotel on beach. Attractive rooms with private bath. A playground of miles of tawny sand. Surf bathing, boating, fishing, beach club, tennis. DIANE JOHNSON, Mgr.
KITTY HAWK, N. CAR.

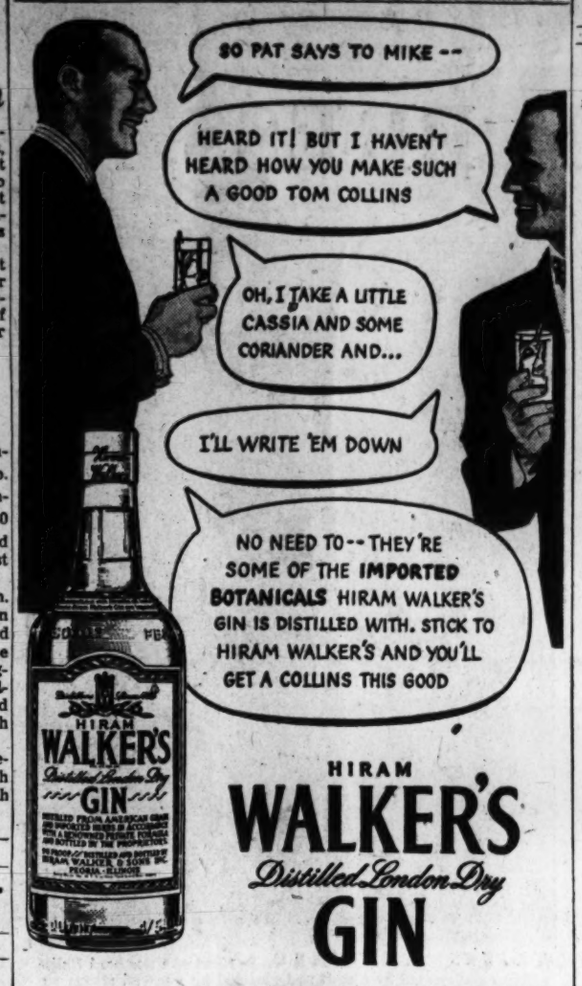

HIRAM WALKER'S
Distilled London Dry
GIN

90 proof. Distilled from 100% American grain.
Hiram Walker & Sons Inc., Peoria, Ill.

Post Want Ads Produce Results

Five Star DC-6 Flagships

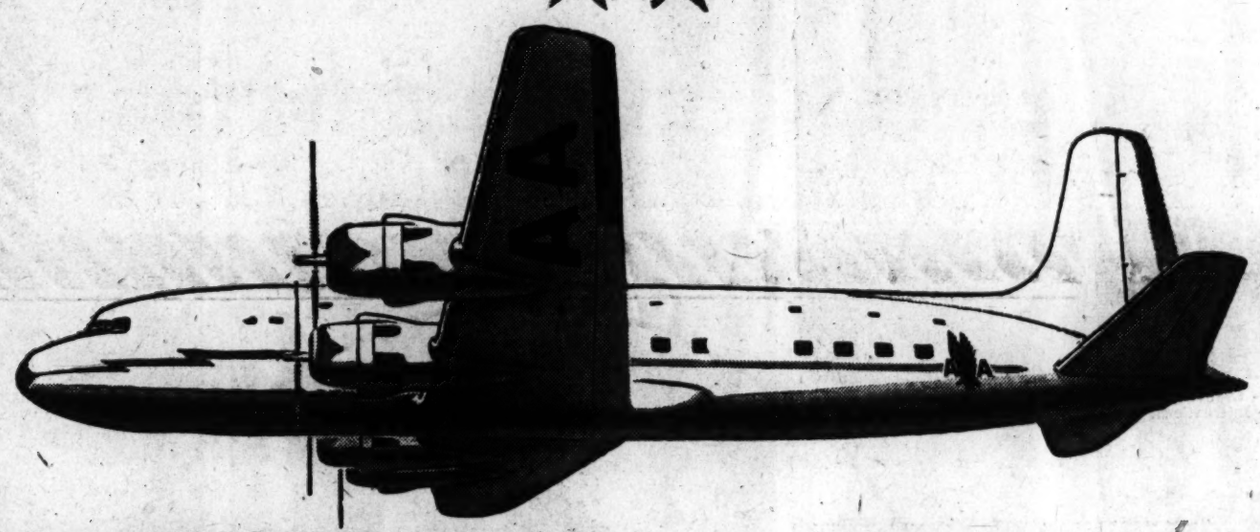

via DC-6 Flagship

Chicago is this close to Washington

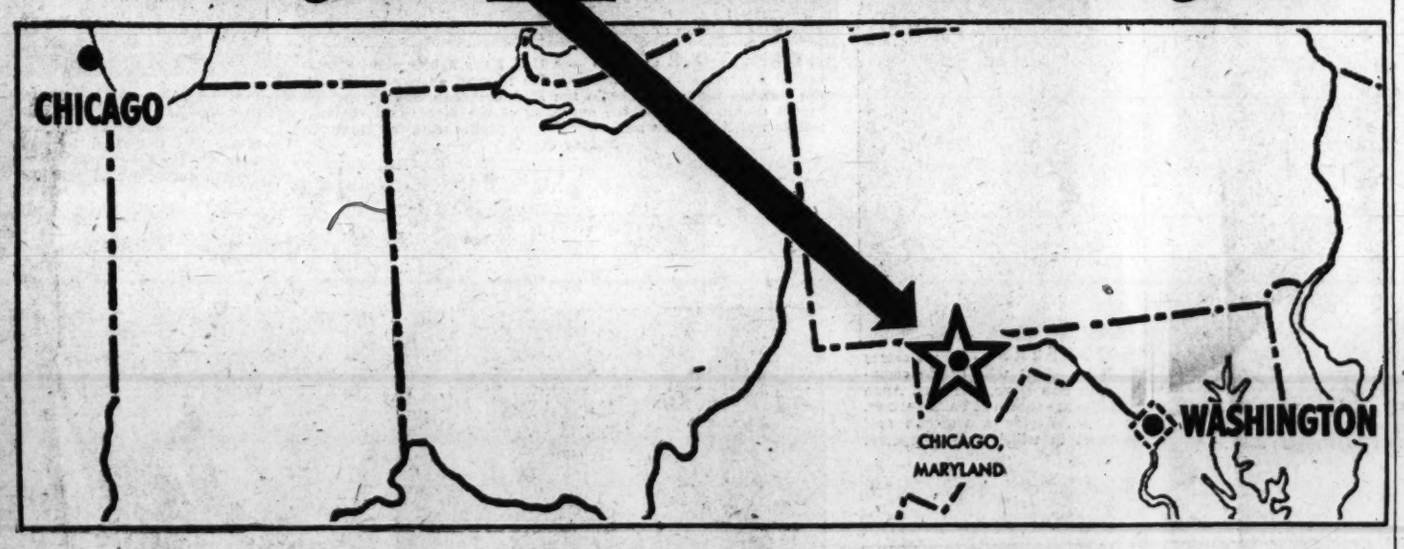

2 HOURS, 50 MINUTES TO CHICAGO, NONSTOP

The new Five Star DC-6 Flagship effectively moves Chicago to Maryland—because travel time by DC-6 from Washington to Chicago is about one-fifth the time required by the fastest surface transportation. You save almost thirteen hours—*more than half a day!*

One Washington business firm, with five men each traveling once a month to Chicago, estimates that these men, making their round-trips by DC-6 Flagship, are gaining about 194 work-days a year!

Thus, a new pattern of air transportation has become reality—profoundly changing our values in many different ways. The relationship between time and distance is altered to the traveler's advantage.

Lv. Washington 5:00 p. m. EST.—Ar. Chicago 6:50 p. m. CST. Daily Except Saturday
Fare: $33.00 plus tax

Phone EXecutive 2345

Ticket Offices: Statler Hotel and 813 15th Street, N. W.

AMERICAN AIRLINES

Advertisement Advertisement Advertisement

Lynch Mobs Don't Always Wear
HOODS

by JIMMY CANNON
America's ace sports writer

You don't always lynch a man by hanging him from a tree. There is a great lynch mob among us and they go unhooded and work without the rope. They have no leader but their own hatred of humanity. They are the quietly degraded, who plot against the helpless with skill and a coward's stealth and without fear of reprisal. Their weapon is as painful as the lash, the hot tar, the noose or the shotgun. They string up a man with the whisper of a lie and they persecute him with ridicule. They require no burning cross as a signal of assembly and need no sheet to identify themselves to each other. They are the night riders who operate 24 hours a day.

They lynch a man with a calculated contempt which no court of law can consider a crime. Such a venomous conspiracy is the one now trying to run Jackie Robinson out of organized baseball. It does not go for all ball players and not even all the St. Louis Cards, some of whom are accused of trying to arrange a strike to protest against the presence of a Negro in the big league. But such a state exists and we should all be ashamed of it, not only those connected with the sport, but any one who considers this his country. It is an indication, I believe, that as a people we are a failure and not as good as the laws by which we live.

We are a people guaranteed more freedoms than any other on earth. Yet there are among us some who would refute those documents which *pledge* us the things that people fight for everywhere and rarely achieve. When such persecutions become the aim of a government it is the record of history that men rise in revolt against the leaders of their state. It was to defeat such persecutions that men fought in the undergrounds of Europe and in every righteous army since man first realized freedom is seldom achieved without struggle. We are a people who consider such privileges as ordinary because they were written down in the book for us to live by long ago. But among us are those who consider these liberties as their own and would take them from the defenseless whom they can afford to torment. They form a lynch mob that is out to avenge a right.

Only the stupidly bold among them collect on mountain sides by the light of torches. You find them wherever you go and their lodge is national although they pay no dues and carry no card. It is only natural that baseball, being our country's sport, should be played by some of them because they are in all trades and professions and they carry an invisible rope with them at all times. It is my belief that such a philosophy of hate does not dominate baseball. If it does, then they should burn up all the bats and balls and turn cattle to graze on the outfield grass. Baseball is not a way of life but an escape from it. It is to the bleachers and the grandstands that the multitudes flee to forget the world beyond the fences. Such a haven should not be corrupted by senseless hate, but once it is, baseball has no reason to exist.

Baseball is supported by the people and I have heard them demand justice for Robinson. If their applause is any indication, they ask that Robinson be accepted as an athlete and is entitled to the right to be judged by the scorer's ledger and not by the prejudices of indecent men. It is my belief that Robinson is a big leaguer of ordinary ability. If he is not, then he should be sent down to the minors because it is the opinion of all of us who consider baseball a sport that skill and honesty are the only qualifications a man should have. It is doubtful if Robinson has yet shown his true worth. He came up as a shortstop, was transformed into a second baseman at Montreal and now is playing first. It is a tribute to his solidness as a man that he hasn't fallen apart as a ball player. Less heart has burned better ball players out of the big leagues. About him rages the silent uproar of a perpetual commotion. He is the most discussed ball player of his time and his judges do not evaluate him for his actions on the field alone. But he has concealed the turmoil within him and when you talk to him there is no indication he regards himself as a special man who faces problems no other big leaguer ever faced before. The times I have spoken to him he has praised all those with whom he plays.

What goes on in the privacy of the hotel rooms where the Dodgers gather I don't know. I have listened to Eddie Stanky praise Robinson for his alertness. Jackie told me himself that Hughie Casey had helped him when he needed practice and advice on making the difficult plays a first baseman must face.

But in the clubhouse Robinson is a stranger. The Dodgers are polite and courteous with him but it is obvious he is isolated by those with whom he plays. I have never heard remarks made against him or detected any rudeness where he was concerned. But the silence is loud and Robinson never is part of the jovial and aimless banter of the locker room. He is the loneliest man I have ever seen in sports.

We have been involved in a war to guarantee all people the right to a life without fear. The peoples of the earth are still assailed by the same doubts and terrors. The old men once more talk of violence and only the dead are sure of peace. In such a world it seems a small thing that a man be able to play a game unmolested. In our time such a plea should be unnecessary. But when it happens we must again remember that all this country's enemies are not beyond the frontiers of our home land.

Presented **AS A PUBLIC SERVICE** *by*
INTERNATIONAL LATEX CORPORATION ★ PLAYTEX PARK
DOVER DELAWARE
COPYRIGHTED, 1947, BY NEW YORK POST CORPORATION
PAID ADVERTISEMENT . . . BUY U. S. SAVINGS BONDS

THE ASSOCIATED PRESS NEWS IN PICTURES

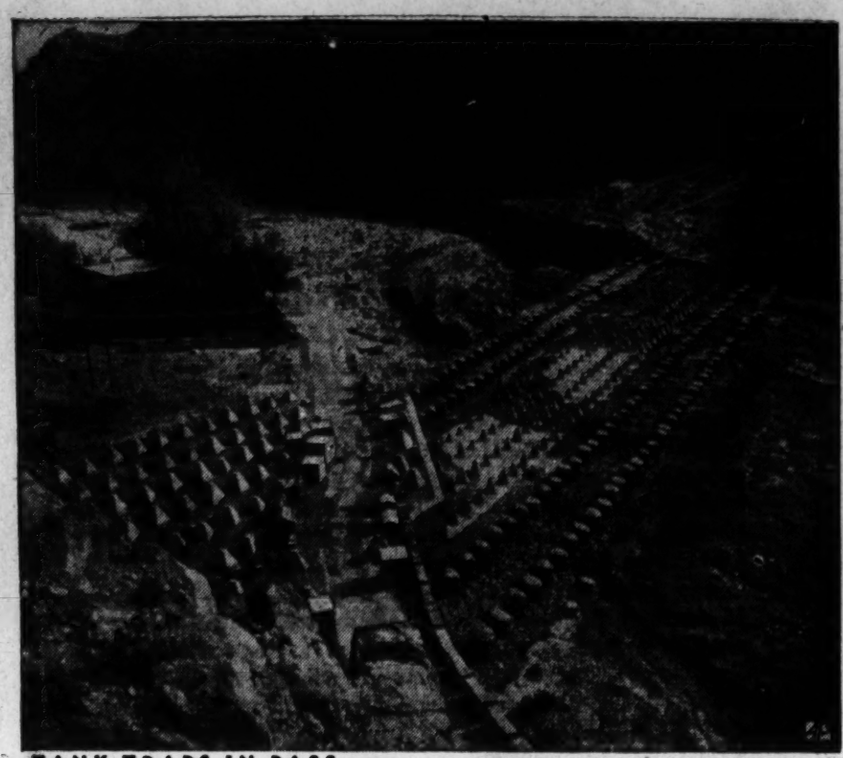

TANK TRAPS IN PASS — From a high point on the road through Khyber Pass, northern gateway to India, the "dragons' teeth" of tank traps built during World War II form symmetrical patterns. History has named the pass the "pathway of the invaders."

TRIBESMAN GUARD — In front of a northern India village, surrounded by a wall and guarded by a tower, stands an Afridi tribesman typical of residents of the frontier mountains. His rifle slung over his shoulder.

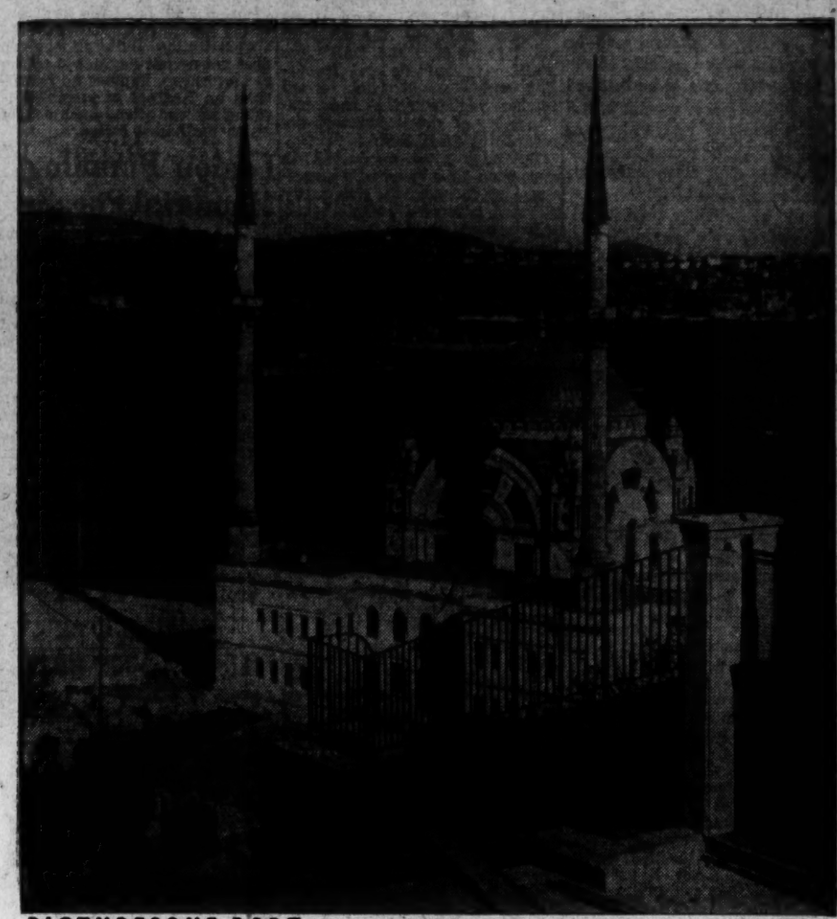

PICTURESQUE PORT — United States fleet units on a visit to Istanbul, Turkey, are seen between the minarets of a former sultan's mosque, now being turned into a naval museum.

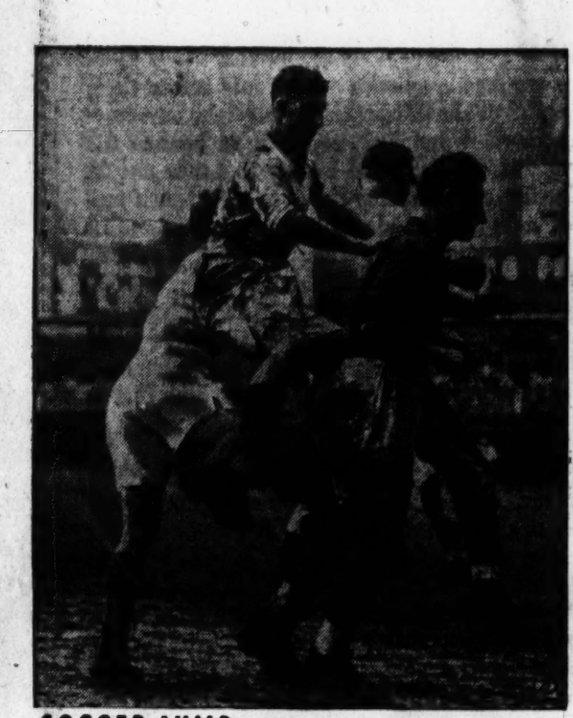

SOCCER JUMP — Action speeds up near the goal in a soccer game between the New York All-Stars and Palestine Hapoel. Player in air is Hapoel's Captain Herman Shritch.

BRUSSELS EXHIBITION — Crowds move into the Centenary Palaces in Brussels, Belgium, to inspect renewal of the International Trade Fair after a lapse since 1938.

HOME TO ROOST — A U. S. Navy fighter plane comes in for a landing on the deck of the aircraft carrier Leyte, as the warship plows a wake in the Mediterranean Sea during its recent cruise. Above is the overhang of the flight deck; below, sailors watch from an anti-aircraft gun platform on the carrier's hangar deck.

STATUE — This peace monument, erected on a high hill along the Danube by the Russians, was dedicated to those who defended Budapest, Hungary, during World War II.

INVADER — Peggy Cummins, petite actress from the British Isles now making pictures in Hollywood, poses in a costume she wears in a forthcoming film.

PRAVDA'S COMPOSING ROOM — This is the composing room of the official Communist party newspaper, Pravda, in Moscow. The 36 type-setting machines are part of a nine-story, block-square plant built in 1934. Pravda prints 1,800,000 four-page papers daily.

GOLFERS — Mrs. Dolores Hope, (left) wife of the comedian Bob Hope, and Mrs. Anne Niles are shown at Palm Springs, Calif., during a women's golf meet in which they competed.

PLENTY OF TIME — A feminine visitor to an exhibit of timepieces in the British Industries Fair in London sets her watch by one of the 240 alarm clocks on the walls. Other displays in the fair were opened to the public in Birmingham.

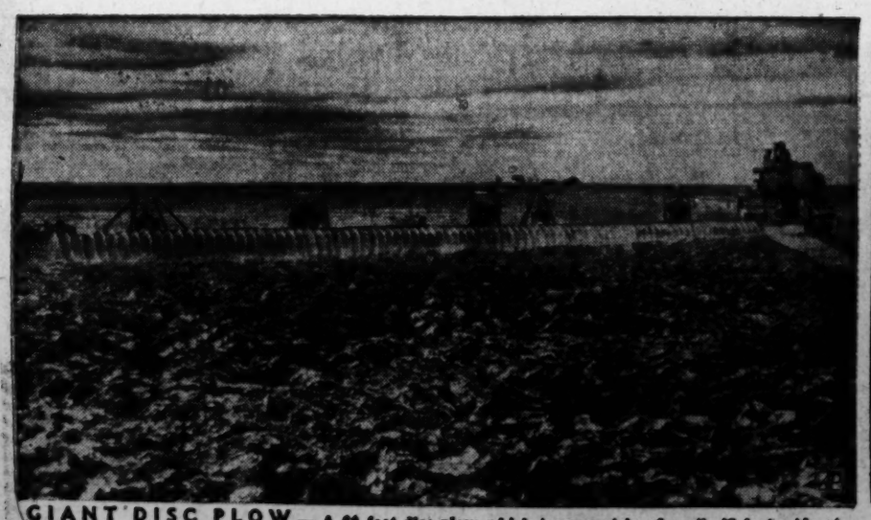

GIANT DISC PLOW — A 60-foot disc plow which turns a strip of earth 42 feet wide at the rate of 14 acres an hour moves across the plain near Wildhorse, Colo.

PICNIC SCENE — Her pet dog Ruffles is the guest of honor at a beach picnic staged by Marilyn Monroe, a youthful newcomer to the ranks of film players.

AN ANSWER TO AMERICA'S NEED FOR LOWER PRICES.....

TODAY, the "miracle metal" of the war is no longer in critical supply. Aluminum production is more than a billion pounds a year, compared with only 400 million before Pearl Harbor. Manufacturers can now depend upon continuity of delivery.

As America's great new source of aluminum, Reynolds offers immediate and regular deliveries in any required form—*rolled, drawn, stamped* or *extruded*—including alloys that are as strong as structural steel though only ⅓ as heavy.

And not only is Reynolds Aluminum immediately available in any quantity. It is available at the lowest price in all history. As this graph shows, aluminum is the only metal that has come 'way down below pre-war price, while other metals have doubled in price.

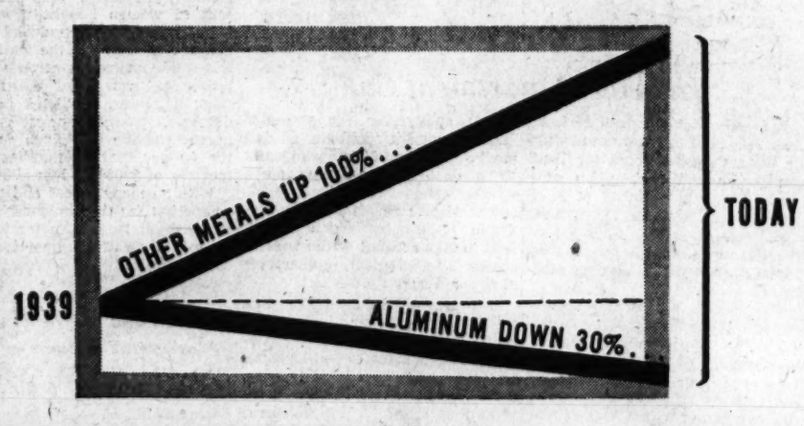

Put to use by enterprising manufacturers, Reynolds Aluminum can help to do the two-fold job that American economy needs: Its present low cost can still bring down prices—stimulating sales. Its lightness, strength, imperviousness to rust and ability to take fine finishes can improve products—for still more sales stimulation and consumer satisfaction. Thus, with Reynolds Aluminum, *business and the public both* can be better served.

If you are a manufacturer interested in giving the public the benefit of lower manufacturing costs and product improvement . . . ask a Reynolds technical representative to call on you.

ALUMINUM NOW AVAILABLE IN QUANTITY AT THE LOWEST PRICE IN HISTORY

★ ★ ★

INGOT ★ SHEET ★ SHAPES
WIRE ★ ROD ★ BAR
TUBING ★ FOIL ★ POWDER

REYNOLDS ALUMINUM

IF YOU SEE RUST YOU KNOW IT'S NOT ALUMINUM

REYNOLDS METALS COMPANY

Reynolds representatives are available in OFFICES IN PRINCIPAL CITIES, or write to Reynolds Metals Company, 2500 South 3rd Street, Louisville 1, Kentucky.

AMERICA'S GREAT NEW SOURCE OF ALUMINUM

The Washington Post

Registered in U. S. Patent Office

An Independent Newspaper
(Published every day in the year)

EUGENE MEYER, *Chairman of the Executive Board*
PHILIP L. GRAHAM, *Publisher*

HERBERT ELLISTON ..... *Editor*
ALEXANDER F. JONES ..... *Assistant to the Publisher*
JAMES RUSSELL WIGGINS ..... *Managing Editor*
CHARLES C. BOYSEN ..... *Business Manager*
DONALD M. BERNARD ..... *Advertising Director*
JOHN J. CORSON ..... *Circulation Director*
WAYNE COY ..... *Executive Vice President, WINX*

The Associated Press is entitled exclusively to use for republication of all news dispatches credited to it or not otherwise credited in this paper and local news of spontaneous origin published herein. Rights of republication of all other matter herein are also reserved.

1337 E Street N.W., Washington 4, D. C.
Telephone National 4200

New York Office ..... 270 Madison Avenue (16)
Chicago Office ..... 360 North Michigan Avenue (1)
Philadelphia Office ..... 225 South 15th Street (2)
Detroit Office ..... General Motors Building (2)

CARRIER DELIVERY

City Zone

Daily and Sunday	*Sunday Only*	*Daily Only*
One week .. $ .30	One week ... $ .10	One week ... $ .20
One month .. 1.30	One month .. .45	One month .. .90

Elsewhere

Daily and Sunday	*Sunday Only*	*Daily Only*
One week .. $ .35	One week .. $ .15	One week ... $ .20
One month .. 1.50	One month .. .65	One month .. .90

BY MAIL—PAYABLE IN ADVANCE

Daily and Sunday	*Sunday Only*	*Daily Only*
One year .. $18.00	One year ... $7.80	One year ... $10.40
Six months .. 9.00	Six months .. 3.90	Six months .. 5.20
Three months 4.50	Three months 1.95	Three months 2.70
One month .. 1.50	One month ... .65	One month ... .90

Rates to Foreign Countries will be furnished upon request.

Entered at the Postoffice, Washington, D. C., as second-class mail matter.

Thursday, May 22, 1947

Phone Settlement

Two factors stand out in the piecemeal telephone strike settlements, one of the most important of which was reached Tuesday by the Western Electric Co. on an 11½-cent-an-hour pattern. The first conclusion is that in a naked test of strength, the unions came out second best. The other is that regardless of the wage increase they finally were granted, the workers actually have lost ground.

Despite the relative success of some strong locals, by and large the National Federation of Telephone Workers was no match for the power of the American Telephone & Telegraph Co. and its subsidiaries, especially in such a prolonged strike. Moreover, the companies were buttressed by the extent of dial operations and the fact that the strike did not prove to be a great public inconvenience. Thus signs of union disintegration may be seen in the collapse of insistence on Nation-wide bargaining and by such items as the relinquishment of maintenance of dues to which one Washington local was forced to agree. Telephone workers who think about it are bound to be impressed by the fact that they have suffered a setback. For instance, a Washington operator making $40 a week before the strike lost more than $240 in wages. With the $4 increase, it will take more than a year to make up the difference.

From the company's standpoint the victory is not without its unfavorable implications. If the NFTW does actually fall apart as a result of the strike, outside encroachment will be invited and if the CIO or AFL should invade the telephone field, management might find its past worries considerably magnified. Meanwhile, however, the immediate outcome should demonstrate to the telephone workers the foolhardiness and bad generalship entailed by resorting to the strike as a weapon for their grievances at this time.

Incitement

The U. N. plea for a cessation of terrorism in Palestine while the proposed U. N. investigation is under way has been rejected by the two underground groups in Palestine, Irgun Zvai Laumi and the Sternists. That is a pity. The U. N. plea, we feel sure, is backed by American opinion, because it was made against the background of the appointment of a U. N. committee of investigation, which requires a truce in order to do its work properly. The people in Palestine ought to be aware of the sentiment in this country against any face-slapping at the expense of the United Nations.

What applies to the terrorists in Palestine applies with equal force to their friends in America. Some of these latter are still trying to whip up support, financial and moral, from the general public, as witness the advertisements of the Palestine Resistance Fund. One of them entitled "Letter to the Terrorists of Palestine" by Ben Hecht, co-chairman of the American League for a Free Palestine, was nothing less than a flagrant incitement to violence, and worse. Included in it is the thoroughly misleading suggestion that the Jews in America rejoice over every outbreak. The British government, it is said, has entered a strong protest against this kind of incendiarism. In any circumstances the stirring up of killer passions is reprehensible but, at a time when the U. N. is engaged in trying to settle the Palestine issue, it is intolerable. Nothing but evil can come from the maintenance of such harmful agitation, even for the future of Palestine. Violence (which, admittedly, was bred by violence as well as tragedy) can become a habit, and, as was shown during the resistance-to-Hitler years, it is apt to unfit a man for constructive work when the times call for statesmanship.

The friends in America of the Palestine terrorists are grouped in several bodies which are loosely called the Bergson group. In 1944, when they sought to set up a Hebrew Embassy here, *The Post* spotlighted their activities as inimical to America's best interests. At the time we suggested that any agency which is collecting funds from the public should be compelled to make a public accounting for them. This was done during wartime under the administrative aegis of the President's War Relief Board, which had a licensing power. But this board now has been disbanded, and appeals for funds are again allowed to be made without any kind of supervision.

Before the objectionable advertisement appeared, the British, it seems, had entered an objection against appeals for funds for the terrorists on the grounds that in the case of organizations having tax-exemption privileges, their activities are subsidized by the American Government. Apparently the British are mistaken about the organization that sponsored the Hecht advertisement; it has no such privilege. But the point remains that in the matter of this kind of appeal steps should be taken to protect both the public and our American interests. A similar illustration of the need for safeguards occurred in connection with some recent anti-American advertisements put out in behalf of the Yugoslavs. The present instance is the more noxious because of our vote in the United Nations for a committee of investigation whose work is bound to be hampered by the maintenance of Palestine terrorism.

Chest Organization

No social survey report was needed to tell the people of Washington or officials of the Community Chest that changes in our machinery for raising and distributing community funds are needed. It is well known that the chest is in a period of transition. And there can be little question as to the direction that the forthcoming adjustments must take: there must be a closer pulling together of agencies working in this field. We do not see, however, that the current report on the Council of Social Agencies, which suggests that the council should take over the fund-distributing function of the Community Chest, while the fund-raising function is being absorbed by an organization serving the entire Washington area, makes any substantial contribution to this process.

Undoubtedly there are some useful suggestions in this report and in the 30 recommendations of the citizens' committee. They urge, for example, wider representation on the governing boards of the chest and the council, especially in the case of labor unions and minority groups. Chest officials inaugurated a move toward this end last January. They had found in the case of labor unions, for example, that the union does not feel itself represented when one of its members is appointed to the chest board. Some believe that the only solution is to have the unions themselves designate members for such an assignment. Action in thus broadening the base of the chest has been deferred, however, until the report of the 24-member Citizens' Committee headed by William E. Leahy completes its investigation of the chest and makes it report.

As to the integration of the chest and the council, the question is not whether it should be achieved but on what terms. Rivalry between the two agencies in the past has been clearly evident. What is perhaps more serious is that the present controversy involving the chest arises out of a lack of any meeting of minds between the two agencies as to the type of social surveys which the chest was to finance and the council to set in motion. To avoid such conflicts in the future the planning arm and the money-raising arm must be brought into closer coordination. In our opinion the two agencies might well be merged. We should then have one community organization looking after the social welfare of the people, with one specialized committee tending to fund-raising and another to planning.

But obviously this merger, if it is to be achieved, cannot be a mere resignation on the part of the chest in favor of the council. If the two were to be judged according to the alertness and energy of their organizations, we suspect that the chest would readily come out on top. Of greater weight, however, is the fact that contributors to the community fund must be given a substantial voice in the control of their contributions if the technique of making one city-wide appeal for social needs is to be successful.

We hope that the present federation of chests in the Washington area can eventually tighten its organizational lines and become a unified agency serving greater Washington. That objective will not be made more remote by consolidation of the Washington chest and council, for three of the adjacent counties have already effected such consolidations. But the nucleus of the larger fund-raising agency will certainly have to be the Washington Community Chest. In other words, it seems to us that the survey committee has talked too much about a shifting of chest functions to the Council of Social Agencies and not enough about a genuine merger that would preserve the experience, the momentum and the good will of both organizations. In order to succeed, the new undertaking will certainly have to rest in large measure upon the foundation that the Community Chest has laid.

Greek Faith

Apparently the counsels of the moderates have prevailed in the Greek government's decision to offer another amnesty. That decision will do nothing to hurt Greece's case before the world, and conceivably it can be of material aid in strengthening the Greek stand. The government has signified its good faith, in reply to an American suggestion, by inviting international observation of the amnesty when it is proclaimed. We should like to see this job undertaken through the United Nations by representatives of one or several small nations not directly concerned in the Greek imbroglio.

The test of the Greek government's sincerity, of course, will be how broad the amnesty is and how thoroughly the government is able to protect participants from Rightist recrimination. It is undoubtedly true that the effectiveness of previous amnesty offers has been dulled by continued infiltration of revolutionaries from outside Greece. This has bolstered the Communist-trained guerilla leaders and has enabled them to maintain a hold over the rank-and-file opponents of the government who do not necessarily subscribe to Communist philosophy. Thus, for the amnesty to be meaningful, it is important that these outside incursions be halted, either by the United Nations or by the Greek goverment itself, with the aid of American military equipment. At the same time, however, there is nothing to prevent the Greek government from extending the amnesty immediately to the Republican generals and others who are not Communists but who have languished in jail despite promises of release. We hope that such a provision will be included in the new amnesty proposal. It would do a lot to quell doubts as to the intentions of the present regime now that American dollars have been assured.

Meanwhile, let no one believe that the reactionaries in and around the Greek government have suddenly disappeared or lost their influence. A recent example is the denunciation of *The Washington Post* by pro-government Athens newspapers as "the organ of the EAM (Communist leftist bloc) in the United States." Presumably this arises because *The Post* had the temerity to suggest that an amnesty was essential. Such puerilities are but another indication of the confusion and obfuscation that will impede the effort to bring order out of chaos in Greece. They are another argument for our doing everything within our power to build up the moderates while eschewing the excesses of both Right and Left.

Archbishop Curley

The sudden death of the Most Rev. Michael J. Curley, Archbishop of Baltimore and Washington, has necessarily raised the question whether he is to have one successor or two. Without presuming or desiring to read the mind of Rome in such a matter, it seems to us that, as a matter of logic, the latter answer is the more probable. In 1939 Washington was separated from the ecclesiastical province of Baltimore and created into a special Metropolitan See, with a cathedral and chapter of its own, and Msgr. Curley was designated as ordinary of both archdioceses. This division was one of the earliest acts of the pontificate of Pope Pius XII, and was generally attributed to the observations he had made when, as Eugenio Cardinal Pacelli, papal secretary of state, he had visited this country some four years previously. And, indeed, to many Americans, both Catholic and Protestant, it had long seemed incongruous that the importance of the capital of the richest and most powerful nation in christendom should have been so long unrecognized.

At the same time the appointment of Archbishop Curley as Metropolitan of both jurisdictions was plainly appropriate in view of the great services he had already rendered to them. However, the archdiocese of Baltimore, which has some claims to be considered the primatial see of the United States, and which, originally, had virtually national jurisdiction, has been so frequently subdivided that it has become one of the smallest in America. At the time of the creation of the Baltimore Archdiocese, Maryland was the only State of the Union having a considerable number of Catholics, but by the mid-nineteenth century this situation had been radically altered as the result of the Louisiana Purchase and of the influx of Irish and German immigrants. Today the number of Catholics in the archdiocese of Baltimore is far smaller than in many others, among them Boston. New York, Chicago, Brooklyn, New Orleans. Meantime, the City of Baltimore itself, despite a considerable growth, has gradually declined in rank and influence in the Nation. Thus it seems probable that when the vacancies created by the death of Archbishop Curley are filled, at least as much consideration will be given to the present political and international importance of Washington as to the historical claims of Baltimore.

Such speculations, of course, do not in any wise diminish the sense of loss and of grief that most Washingtonians of every creed must feel at the passing of so eminent and attractive a figure as the late Archbishop, for he was the sort of man whose virtues become more clearly perceptible in death. Chief, perhaps, among these was the virtue of candor; he spoke his mind on every occasion and neither in this nor in any other matter was he a respecter of persons. If, as it seemed to us, he was sometimes wrong, he was never equivocal, and he was as far removed as is imaginable from the Victorian Protestant conception of the sly and subtle Popish prelate. He was a man of considerable learning, but his genius was that of an organizer and administrator rather than of the scholar or diplomat. This is evident in the vast improvement of the archidiocesan education system, which he found in a state of some decrepitude, in the impressive number of modern school buildings and handsome churches and other edifices erected since 1921, and in the financial vitality of various ecclesiastical corporations.

Discrimination At Home

Please permit me to commend you for the excellent publicity given on May 16 to the President's Committee on Civil Rights with reference to its report on racial discrimination in the Nation's Capital. To the millions of enlightened and impartial citizens in the Capital and throughout the Nation, it represents a very definite departure from the negative approach to communism that is advocated by many groups in our society.

The billions of dollars requested by our President for anticommunistic movements in European and Asiatic nations will certainly be a stupid and futile extravagance if we in our anxiety to impose our democratic institutions upon them refuse to observe the taints that lie therein, which could possibly defeat our purposes.

The time has come that we in America should realize that "dollar diplomacy" belongs to a decadent age, and that the effectiveness of our leadership depends not upon our wealth but upon our ability to demonstrate the Christian precepts as they were taught and practiced by the Prince of Peace.

NELSON S. BURKE, JR.
Washington.

"But I'm Hungry!"

Letters To The Editor

Communications must be addressed to the editor and must carry the complete name and address of the writer, though pen names will be permitted at the editor's discretion. Letters of less than 200 words will be given preference, and all letters are subject to condensation. Contributors are limited to one letter a month. No communication can be returned.

GI Allowances

Since reference has twice been made in *The Post* to my statement which was submitted in writing on May 8 to the Senate subcommittee and orally on May 15, I am writing only to correct the record.

The Committee on the Relationships of Higher Education to the Federal Government of the American Council on Education, for which I was testifying, urged an increase of $7.50 per month for all veterans in training and education who have one dependent; an increase of $10 per month for the first child and $7.50 for each additional child of student veterans; and that the present ceilings of $175 and $200 for combined subsistence payments and earned income be increased to $250 per month for a veteran with no dependent, $300 with one dependent and $325 with more than one dependent.

A total of 2,600,000 veterans are now in education and training. Thirty-five per cent are married and of these 40 per cent average 1.27 children per family.

If the recommendations which I made to the subcommittee are enacted into law it will increase the present subsistence payments to veterans by at least 168 million dollars a year—130 million dollars for dependents and 38 million dollars as a result of lifting the ceiling.

In the light of these facts, it is difficult to understand how your correspondent of May 16 could assert that the American Council on Education is not interested in the liberalization of veterans' benefits.

FRANCIS J. BROWN,
Staff Associate, American Council of Education.
Washington.

Hoover Dam

Mr. Ickes' chagrin at the changing of the name of Boulder Dam to Hoover Dam seems to be more than he can stand. So he writes a long letter (published May 19) telling us what we have known for some time and living up to his reputation for rancor in writing about any person for whom he holds great dislike.

Did Congress legally approve the name "Boulder" after Mr. Ickes "determined" that it was to be the official name of the dam? Was the "Norris Dam" so called after the death of Senator Norris? What does Mr. Ickes mean by saying that *The Post* cast aspersions "at least by inference" that are unfair and unjust? This he writes to you and then proceeds to endeavor to belittle Mr. Hoover in every way.

I am not as old as Mr. Ickes, but I can remember hearing people throughout the country refer to "Hoover Dam" long before the name Boulder was used. And why, when his contention seems to be the name of a dam, does he feel it necessary to let us in on his reasons for not voting for Mr. Hoover. Who cares? E. T. P.
Washington.

Arlington School Board

Already paid distressingly low salaries, Arlington County teachers are now being asked by the Arlington Education Association—an organization including both teachers and school administrative officials—to contribute 50 cents apiece to defray costs of mailing literature opposing the May 27 school board referendum.

It seems to me that those teachers who are paying their half dollars to aid the antidemocratic forces in Arlington must be motivated my one of two fears: (1) They are afraid that the proposed change will be defeated and the present school board and superintendent retained; in which case their defiance will undoubtedly count heavily against them in a country which has no system of tenure in the schools. Or (2) they are afraid that the suggested change in method of choosing the school board will be accepted and a new board and superintendent come into office; a board and superintendent honestly and wholeheartedly interested in securing the best possible teachers for Arlington children and not in penny-pinching economy, patronage and political plums.

Teachers who are afraid of losing their jobs, for whatever reason, cannot give their best efforts to their work, which is tremendously demanding of their patience, alertness and imagination. The best way to help teachers, the students and the school system of Arlington County is to cast our votes on May 27 in favor of direct election of the school board, and in support of the bond issue which will give a new school board the funds needed for the many long-awaited, long-desired improvements in educational facilities.

ELISABETH B. CHAPMAN.
Arlington.

"Gun Toting"

Your editorial of May 18, recommending a committee of specially qualified persons to act in an advisory capacity on the formulation of an adequate law for controlling the sale, possession and disposition of small arms in the District, is to be commended.

I would like to suggest the addition of at least two more to this committee than you specifically mentioned. These would be two who have been refused permits without specific cause by the District police, and in spite of such qualifications as already holding such permits in other States, demonstrated ability to handle and use such firearms safely and intelligently, previous experience as an armed peace officer, and as a local resident who has been the victim of several robberies.

Shootings are deplorable and should be stopped if it is humanly possible to stop them—and that includes the wanton shooting of children by District policemen for such minor crimes as trespassing—as was recently reported in *The Post*. But if the local police are helpless to prevent the increasing number of crimes of violence in the District, they should at least not be permitted to deprive a law-abiding citizen of protecting himself—and we evidently need a law which will bring this about.

CANDIDATE
Washington.

"Interior Department Cut"

It is regrettable indeed to learn that *The Post* has supported drastic budget slashes voted for Western power and reclamation projects. *The Post* editorial of April 25, entitled "Interior Department Cut," was cited with approval on the floor of Congress by congressional proponents of Western stagnation.

People of the West wonder whether the House action was motivated by ignorance or by hostility on the part of Eastern interests. Because I have always regarded *The Post* as an alert and aggressive newspaper with a high-caliber editorial page, I prefer to think that your newspaper is neither ignorant nor hostile but, rather, that it has been sold a bill of goods in a weak moment.

I say this because your editorial approval of the House committee action has a familiar ring. It contains the old, hackneyed arguments that were used for many years by the enemies of Grand Coulee and other Western projects.

Your editorial said:

"Utopian plans for making the wilderness blossom by a forcing process are a dream of the future."

Fourteen years ago similar statements were made about the foolhardiness of building hydroelectric plants and storage dams in the wilderness, where only jackrabbits and sagebrush grew.

Had those wise Federal investments not been made a decade ago, would we have survived the delay in building the B-17 and the B-29? It was fortunate indeed that the "dream of the future" had become a reality in time to supply the power for vast wartime aluminum production—power crucial for victory—which private companies admittedly could not supply.

Your editorial writer regards the economic development of this region—scheduled during these last 14 years—as a "forcing process." Apparently he approves a forcing process by pinchpenny zealots to slow the march of Western economy. He cites with approval the House committee opinion that "deferral of certain developmental construction projects to a more propitious time" can save many millions of dollars.

Rivers that run idly to the sea instead of supplying power for industry and water for veterans' farms represent "millions of dollars" saved only to those who profit by a declining economy and a smaller amount of national goods and services. This is a barren economic philosophy which simply fails to take account of the wealth-creating, self-liquidating character of these Western projects.

Did your editorial writer give any thought to the land-hungry veterans anxiously waiting for Columbia Basin farms? Did he think of them when he said developmental work should await a more propitious time? These veterans, having applied in war the massed might of the greatest industrial Nation in the world, will be surprised to hear that capital outlays for developing new farms now are beyond "the taxable capacity of the people."

Thoughtful persons understand that systematic development of the West is not a handout saddling taxpayers with special burdens. They know it to be a profitable public investment in America's future. Those who want to stifle this development reject the principle that the Nation's resources shall be wisely and constructively employed for the benefit of all the people.

Secretary Krug, as a public servant intrusted with the supervision of the Nation's resources, has shown an understanding of the integral role that the West must play in a prosperous, expanding economy. The prejudiced criticism that swept into your editorial does no justice to the Secretary's stand. The editorial reflects the sentiments of House committee members who butchered the Interior appropriation requests and then tried to slip the knife into the Secretary's hand by charging him with failure to cooperate.

The Governors of 10 Western States have met with me to take common counsel and action against the threat to Western welfare. If we succeed in dispelling ignorance and hostility regarding the West, the needs of the whole Nation will be more clearly understood and its welfare more surely advanced.

MON C. WALLGREN,
Governor of Washington.
Olympia, Wash.

Business Hope In Vanity

By Malvina Lindsay

Clothes Strategy

WOMEN HAVE finally been maneuvered into a corner in the recession skirmishing. Their plight now is sad. Soon they must decide whether to let loose of their tightly held, diminishing dollars, or face their eagle-eyed friends and enemies in clothes that have "last year's look."

The fashion industry—one of this country's Big Four—has not been asleep while refrigerator and washing machine salesmen have been choosing their yell leaders. Now in its advance fall showings it has revealed its trump card against buyer resistance — a complete change in styles.

For the first time in many years, warn clothing manufacturers, women and possibly men (whose style changes in small details parallel women's) will look completely outdated in last season's outfits. Without the new longer silhouette, with rounded shoulders and accentuated hips, a woman will be sartorially pre-atomic. Not only that, but there are new collars, sleeves, skirt widths, hat styles, shoe silhouettes, handbags, gloves, hosiery colors, even corsets and lingerie.

And in the August fur sales women will find style changes about which, boast manufacturers, there is "nothing pussy-footed." Hence those who bought $2000 and up mink coats during last winter's price slashing may indeed be in a dilemma.

ALL OF THIS comes at a time of strong buyer resistance to prices of ready-to-wear clothing. The situation has caused some unemployment in the garment trades, and is making buyers cautious about fall commitments. A recent poll by the National Retail Dry Goods Association showed that most American women thought $5 enough to pay for a handbag, and $20 enough for a dress.

But will this firm-jawed thrift hold up before the feminine fear of appearing a gauche, short-skirted provincial among a multitude of smart fashion followers attired in the "new dignified mood"? The fashion industry is betting that it won't. Fashion authorities believe women, and men as well, want change, that they are tired of the long monotony of wartime styles, and that the new "challenging silhouette," plus good quality, will make them sign the charge slips.

Industry representatives point out that the fall styles have been developing through the last two years, are now just coming to a crux, and that they express the public mood and the turn of the fashion cycle rather than designers' deep-laid strategy.

WHATEVER is back of it, there is no easy way out for women—or their bill paying husbands. It's going to take money to buy the new silhouette and keep the 2½ billion dollar fashion industry expanding. And money for clothes is getting scarcer, as food, house furnishings and motor cars compete for it and savings melt away.

Yet—there's the matter of prestige, both business and social, so largely determined by the length of a skirt, the cut of a sleeve. There is the great American cult of smartness, growing out of mass production of clothing of the last quarter century—a cult that causes working girls to stint on food to buy hats. There is the unhappy fact that wartime clothes are droopy and skimpy, and that people are no longer boasting of wearing the little prewar dress they found in the back of the closet.

However, as the hat industry gloomily reported, only 60 per cent of women bought new hats for Easter—a sign of financial backbone. Also there is the matter of where the money is coming from to buy the "new look." Will recent wage increases, predicted tax reductions, possible price adjustments, provide it? Even so, can the 50 per cent of families with incomes of $2000 or less afford it?

With so many forces and things competing for the consumer's dollar, fashion faces a major testing as to its relative importance in American life.

Food Prices

Why doesn't someone in Congress reply to the depression statements of Messrs. Bowles, Henderson, Wallace, etc.? It looks as if they want to bring on a depression to justify their personal beliefs.

While it is true that OPA kept prices down, I, as a housewife, know that only the very rich could get anything to eat in the line of meat or other scarce items—the man who had the money could go to a restaurant and get a steak for $4, but the man with 50 cents went without.

Now prices are too high, but even the poor can get meat and other high priced foods—and they do get not the expensive cuts, but such things as corned beef, chuck and the lower priced cuts which properly prepared are nourishing.

Better to have food at high prices than no food and low prices, a condition that prevailed when Mr. Chester Bowles was at the head of OPA. HOUSEWIFE.
New York.

Russian Weakness

I enjoyed Mr. Kuhn's articles on Russia and would like to comment as follows on one point in his last article on Soviet propaganda.

He notes it would be better for the world as well as for Russia herself if she would admit her weakness and ask for help. Let me suggest the reason Russian leaders don't do this is because they judge others by themselves. Any admission of weakness on our part would be used by them only to increase their bargaining power at our expense. In fact that is what they call realism. Disinterested good will never enters into their way of thinking. L. GOODMAN.
Washington.

Today And Tomorrow

By Walter Lippmann

On U. S. Propaganda

THE BEST thing, it seems to me, that Congress could do about the "Voice of America" is to vote the money for the coming fiscal year on an understanding that the whole subject will be re-examined in the next few months. It is too late in this session of Congress to study this exceedingly tricky subject enough to justify any kind of permanent legislation. There is time only for a stop-gap appropriation which will carry on the present operation while there is a thorough reconsideration of the problem. It should be possible in the next few months to call together men of experience who could advise the Administration and Congress on the purpose, scope, planning, and administration of the thing.

Lippmann

For there is no use arguing that an official propaganda machine in time of peace is not an abnormal undertaking for this Government, or that because we are misrepresented abroad by foreign propaganda machines it necessarily follows that we can best fight fire with fire, and must set up an official propaganda machine of our own. So while I think it would be a bad mistake to dismantle the organization which Mr. Benton operated, I think it would be at least as great a mistake to vote the money and then to treat the problem as solved and decided.

AMONG THE many things which need to be re-studied is whether the agency which operates all these activities ought to be in the Department of State. I for one do not think it should be, and it seems to me a bad arrangement to have an Assistant Secretary of State responsible for the export of news and culture and entertainment.

It is bad for the State Department and it is bad for the program. The Assistant Secretary of State cannot know what is being sent out. He cannot read all the scripts even in English. What they sound like in Russian, French, Chinese, and Arabic he will never know, especially since in broadcasting the effect so often depends on the accent, the inflections, the emphasis, and the phrasing of the broadcaster.

Yet everything sent out carries with it the imprimatur of the department which reflects the foreign policy of the United States. Now only Secretary Marshall, and a very few spokesmen directly and intimately associated with him, should speak to the world for the Department of State. To let hundreds of people write, translate, and broadcast news and opinion in the name of the Department of State can lead only to perpetual misunderstanding and endless confusion.

The agency should be put somewhere else—say in the Department of Commerce, or in the Federal Communications Commission. For while it is an instrument of foreign policy, it is by no means the only, or even the most important, instrument. There is no more reason why it should be in the Department of State than that the Army and Navy, or the Treasury, or the Export-Import Bank, or the Department of Agriculture should be in the Department of State. For they too are all in varying degrees instruments of foreign policy. But since they are not in the Department of State, not every statement by an admiral or a general or a Treasury economist is treated here and abroad as a pronouncement of United States foreign policy.

THERE IS another reason, it seems to me, for divorcing this operation from the State Department. This agency exports information. The most important function of the State Department in this field is to import information for the benefit of the American Government, and to weigh it and to decide, not what a broadcaster should say, but what the President, the Secretary of State, and the Department should say and do, if the information indicates that something needs doing or saying.

I believe that having the propaganda machine inside the State Department obscures this function. It is a sign of how the whole problem is misconceived that the Assistant Secretary of State in charge should play no part whatever in the formation of our foreign policy. Yet, as a matter of fact, only the man who makes policy, can really "sell" it. For that reason the information service in the Department of State ought to be set up to inform the department, not in order to inform the world. It should not be a selling or advertising agency but an intelligence service. It should be oriented inward and not outward, and its product should not be publicity but confidential guidance to the Secretary and through him to the President, and to other departments, including the propaganda agency itself, and to our missions abroad.

THESE ARE only indications of how fundamentally the whole matter needs to be re-examined. That will take time. It will also take men, and most of them should not be men whose main experience is in publicity, advertising, public relations, or even in the dissemination of news,—but rather in the reporting and the analysis and interpretation of foreign affairs, and in the formation of foreign policy and its administration.

Off The Record

By Ed Reed

"Did your brother say why he wanted to borrow my other suit?"

Washington Calling

By Marquis Childs

Contrast In Republican Techniques

ALBANY, N. Y.—In Washington, the Republicans in Congress are swinging the economy meat-axe. Here in New York State, a Republican Governor and the Republican Legislature have in many instances set record budget expenditures.

Childs

The State is in a flourishing condition, with a half-billion-dollar fund available for reconstruction. The Federal Government is saddled with a debt that costs five billion dollars a year just for interest. This is the kind of contrast which the Dewey team is counting on for 1948.

But the contrast on the spending side is even sharper. In his broadcast "Report to the People" on the last legislative session, Governor Dewey said:

"The recreational facilities of our State—our parks, our forest preserves, our lakes and streams—will soon be providing summer health and relaxation for many millions of our people. This year the conservation department has the largest sum ever made available for conservation work in our State. As soon as conditions permit us to go ahead, our conservation plant will be improved and our breeding program of fish and game will go forward as never before. We still have much to do in this field, in fighting pollution in our waters, in the erosion of our land, in building up our forests. It is imperative that in the years ahead we attend more vigorously and more completely to our natural resources."

THAT HAS an odd sound when you remember that Congress has cut so deeply into the budget of the Department of the Interior that it will be difficult to keep the national parks open this summer unless the cuts are restored in part at least. Similar cuts in soil conservation and soil reclamation have aroused the West.

They have caused concern here in Albany, too. The fear is that the Republican policy in Washington may permanently alienate voters in the Western States. The Republicans, as Leon Henderson recently put it, have an amazing capacity for snatching defeat from the jaws of victory.

Conservation is merely one phase of the Dewey program of spending for expansion. The former division of commerce has been made a department of the State government, and the budget has been increased from $400,000 to $1,500,000. This, too, is in direct contrast to Republican policy in Washington, where the amount asked by the Federal Department of Commerce for next year has been cut by nearly one third.

The office of director of State publicity has been created and the State's publicity budget increased from $125,000 to $800,000. A veteran member of the Dewey team, Harold Keller, is both director of publicity and deputy commissioner of commerce.

Keller has done an impressive publicity job on the State's tourist attractions. This includes a 25-minute film in color. Hundreds of prints of this film are to be shown before church, school and club groups all over the country.

EVEN MORE impressive is the publicity campaign to attract new industry to the State. Five thousand copies of a letter over Dewey's signature were sent to the heads of business firms throughout the United States. While this letter did not invite them to move their industry to New York, it urged them "to make use of an unusual and valuable business service offered by the Department of Commerce of the State of New York" if they were planning to expand in the East.

The success of this campaign drew resentful looks and even one or two open rebukes from Governors of nearby States. More than 500 responses came from the letter, and these were "followed up" in the best business style by two traveling employes of the State Commerce Department.

One explanation for the 50 per cent cut in the State income tax and a reduction in the business franchise tax is the need to compete, industrially, with other areas. Dewey's experts are acutely aware of the pulls from the South and the West of lower taxes and lower labor and living costs.

The State, last year, started 70 million dollars in low-cost housing, according to Budget Director John E. Burton. A considerable part of this went to house veterans in the three colleges opened to take care of GIs who could not gain admission to the established colleges in the State.

Benefits under the State's social security laws were increased in a variety of ways. In short, the record being written here is almost exactly the opposite of that being made in Washington. It is a contrast with a high political potential.

Churchill's Plea

By Barnet Nover

The U. S. And A United Europe

IN HIS Albert Hall speech of May 14 in which, and by no means for the first time, he pleaded eloquently for a United Europe, Winston Churchill strongly underlined the point that Europe must primarily look to herself for her salvation.

NOVER

"Are we," he asked, "through our poverty and our quarrels, forever to be a burden and a danger to the rest of the world? Do we imagine that we can be carried forward indefinitely upon the shoulders—broad though they be—of the United States?"

The answer to the first question will depend, in very large measure, of course, on the degree to which the unity idea gains acceptance and achieves fulfillment in the Old World.

The answer to the second question has, so far as the immediate future is concerned, been given by Senator Vandenberg and General Marshall.

NEITHER the chairman of the Senate Foreign Relations Committee nor the Secretary of State has taken the position that what we have done up to now and are doing at present, and that is a great deal, represents the sum total of our capacity and our desire to help in the relief and the rehabilitation of Europe.

Only very recently, Dean Acheson, the Undersecretary of State, made a speech in which he strongly emphasized America's deep self-interest in world recovery.

"The facts of international life," he said, "also mean that the United States is going to have to undertake further emergency financing of foreign purchases if foreign countries are to continue to buy in 1948 and 1949 the commodities which they need to sustain life and at the same time rebuild their economies . . . No other country is able to bridge the gap in commodities or dollars."

Since the Acheson plan has not been repudiated, we must assume that it continues to represent the thinking of the Government and will, ultimately, be carried out.

The statements of Messrs. Vandenberg and Marshall, however, indicate that there is going to be no hurry about it. Both have said that for the present, at any rate, no further appropriations like the 400-million-dollar aid for Greece and Turkey and the 350 million dollars for general foreign relief are to be asked for.

THE ONE THING that is certain is that American resources are not inexhaustible and cannot be drawn on indefinitely.

That is all the more reason, therefore, why the aid we extend to nations abroad must be geared to a master plan and not dribbled away merely in emergency operations.

Such a plan is yet to be worked out, although the first major step in that direction was taken by Secretary Marshall in setting up a policy-planning committee to survey the world situation.

IN HIS CLEVELAND, MISS., speech Mr. Acheson stated that one of the "imperatives" of our foreign policy must be to "concentrate our emergency assistance in areas where it will be most effective in building world political and economic stability, in promoting human freedom and democratic institutions, in fostering liberal trading policies, and in strengthening the authority of the United Nations."

In this particular, Mr. Acheson was speaking exactly the same language as did Winston Churchill in his Albert Hall speech.

There can be no question whatever that progress in the direction of unifying Europe would be wholly in line with our foreign policy aims. It would not only help in the economic rehabilitation of the Old World, which desperately needs it; it would also strengthen the democratic way of life.

The Churchill plan is, under the best of circumstances, not likely to have easy going.

There are tremendous handicaps to be overcome. There are, throughout Europe, old feuds that still fester, old hates which the war has intensified, enormous differences which will not easily be reconciled.

The nations and peoples of Europe themselves, beginning with those who have retained their freedom, must do all in their power to overcome these obstacles themselves. Unity is their only salvation. But it is imperative that the United States, for its own sake and for the sake of the world's peace, do all in its power to help. Only to our own great hurt can we, at this juncture, weary of well-doing.

Funeral Rites For Archbishop To Be Held Today

Final rites for Archbishop Michael J. Curley will be conducted at 10:30 a. m. today in the Cathedral of the Assumption in Baltimore.

Archbishop Curley, head of the archdioceses of Washington and Baltimore and leader of 450,000 communicants, died Friday night in Baltimore following a stroke. He was 67.

Archbishop Amleto Cicognani, apostolic delegate in Washington, will pontificate at the solemn mass, assisted by several monsignori. Special thrones have been set up in the sanctuary for Archbishop Cicognani and Dennis Cardinal Dougherty of Philadelphia, ranking Catholic prelate in America.

German Guests Okayed

Frankfurt, May 21 (AP).—Another barrier between Americans and Germans in occupied Germany was lowered today with the United States Army announcement that Germans might now be admitted to American homes as guests for meals. "The new policy was authorized as a means of exemplifying principles of democracy and as morale builder," Army headquarters said.

"WAS EVE A BLONDE OR BRUNETTE?"
WRITE A RHYMING LAST LINE TO THIS JINGLE..YOU MAY WIN ONE OF THE 10 RCA TELEVISION SETS WILKINS TEA IS GIVING AS PRIZES!
'Was Eve a Blonde or Brunette?'
Has never been answered yet..
WILKINS TEA will say money
For an answer that's funny.
FILL IN THIS LINE
EXAMPLE:
('A DIZZY BLONDE ADAM JUST MET!')
*NOT MONEY..BETTER THAN MONEY. 10 TELEVISION SETS!
IMPORTANT: A TOP FROM ANY SIZE PACKAGE OF WILKINS TEA or facsimile MUST ACCOMPANY EACH ENTRY. MAIL TO WILKINS TEA P.O. BOX 2705 WASHINGTON, D.C.
(CONTEST CLOSES JUNE 12, 1947)

the short way
Overnight to Glasgow, Copenhagen, Oslo, Stockholm. Dinner in the New World—breakfast next morning in Europe. No stop in the middle of night to disturb your rest. Comfortable, roomy new Douglas 4-engine planes.
scandinavian airlines system
5 round trips weekly with fast direct service to Helsinki, Moscow, Warsaw and other key cities. Your travel agent represents us locally. Consult him, Scandinavian Airlines System. 630 Fifth Avenue New York 20, N. Y.

LOOK TO WOOK
1500 . . TOPS ON YOUR DIAL
Listen to Richard Eaton, noted commentator and authority on world affairs, Monday thru Friday at 6:00 P. M.

The Federal Diary

By Jerry Kluttz

Pay Raise Measures Face Opposition

PAY RAISES: The Administration is set to oppose the dozen bills in the House to give each Federal worker a flat $500 pay raise.

Kluttz

A preliminary report says the bills can't be justified by either increased living costs or by a comparison of Federal salaries with those in private industry. When finally approved by Budget Bureau and Civil Service, the report will go to the House Civil Service Committee which is considering the legislation.

However, in each agency are top officials who still believe the Administration should make no objections to the bills, and that they should be used as a vehicle to work out some sort of pay raise legislation. Furthermore, that the Administration should use this opportunity to make specific recommendations to Congress on salary adjustments.

For example, there seems to be general agreement that the $10,000 ceiling on Classification Act salaries should be lifted. This change will be recommended to Congress if the President agrees with it. But it's now doubted if an early opportunity will be had to get the problem before the President.

WAR: The 40,000 or so employes to be laid off by this department will, percentage-wise, be in these brackets:

39.5 per cent of the employes in CAF-13, 14, and 15 will be fired; 25 per cent in CAF-10, 11, and 12; 21.5 per cent in Grades 7, 8 and 9, and the remaining in the lower brackets.

It's now estimated that less than 3 per cent of the scientists will lose their jobs by the sweeping reductions.

Meantime, the department has sent a report to Congress on the replacement of civilians by military people. It says that since VJ-Day, 1200 civilians have replaced officers, and only 10 officers have replaced civilians.

But officials admit that the mass firing of civilians will force the department to put a good many military people in civilian jobs. It's hoped, they say, that this condition will be temporary.

In the Adjutant's General's Office, which is to be cut 28 per cent, several hundred employes yesterday were notified of down gradings to become effective on July 1. Slashes of two and three grades weren't uncommon.

On top of that, most of these employes had earned in-grade promotions which were to become effective on July 1. They will now lose them.

NOTES: Able Bob Barnett is now slated to be appointed director of personnel at State. He's now at Labor . . . Treasury is about ready to appoint a new director of personnel . . . That proposed secretarial exam for grades 5, 6 and 7 secretarial jobs is now slated to be given by midsummer by Civil Service . . . Col. George C. Stone of Columbus, Ohio, is a good bet to succeed William A. M. Burden as Assistant Commerce Secretary for Air.

MEMO TO CONGRESS: The City of Los Angeles has raised salaries of its police, fire and health chiefs from $10,500 to $12,400 a year. And the tax-free employes of United Nations have been given a small raise and employes who are paid below $6600 have been given additional cost-of-living payments. Uncle Sam is lagging behind in salaries.

RETIREMENT: The Stevenson subcommittee of the House Civil Service Committee went into several conflicting reports yesterday on costs on the Langer-Chavez retirement bill. Additional information will be sought before the subcommittee will make recommendation to the full committee.

It's considered likely that the Stevenson group will approve a bill similar to the Senate version would have okayed the bill without hearings had it been passed by the Senate.

Lend-Lease Negotiations With Russia Progressing

The State Department reported yesterday that American and Russian negotiators are making steady progress toward an agreement to settle the Soviet's $11,200,000,000 lend-lease account.

Department officials told reporters the three-week-old negotiations thus far have been devoted largely to a joint determination of the amount of lend-lease materials held by Russia at the end of hostilities with Japan.

Other negotiations, meanwhile, have started with Yugoslavia looking to a settlement of that country's lend-lease account and other outstanding financial issues.

Quints Are Expected To See 50 Together

New York, May 21 (AP).—The Dionne quintuplets, who will be 13 years old May 28, got a pre-birthday assurance from the Metropolitan Life Insurance Co. today that the chances are better than even they will all live to celebrate their fiftieth anniversary together.

Statisticians of the insurance company estimated the chances were about 95 in 100 that all five of the Canadian girls would reach their majority, about 65 in 100 that they would all attain age 45, and more than 20 in 100 that they would all live to celebrate their sixty-fifth birthday.

Mysterious Explosion In Rail Car Injures 2

Fort Worth, Tex., May 21 (AP).—A mysterious explosion apparently originating in a water cooler in the rear of a "Jim Crow" passenger coach injured two men today.

It occurred north of Ardmore, Okla., on a Santa Fe train en route from Chicago to Galveston.

Oscar Lett, 59, Fort Worth, and W. C. Brown, 35, Ardmore, riding in the rear of the coach partitioned off to secregate whites and Negroes, were injured.

WASHINGTON PREMIERE
Starts TODAY

JENNIFER JONES as "Pearl Chavez" . . the untamable half-breed "built by the devil to drive men crazy."
GREGORY PECK as "Lewt McCanles"... daring, jealous, spawn of wealth... violent as the wind-swept prairie that gave him birth.
JOSEPH COTTEN as "Jesse McCanles"... courageous, idealistic...rebelling against the tyranny of his empire-building father.
LIONEL BARRYMORE as "Senator McCanles"... proud... ruthless... ruler of a million acres.
LILLIAN GISH as "Laura Belle McCanles". . obedient wife of a fabulous empire ruler, martyr mother of a strange brood.
HERBERT MARSHALL as "Raoul Chavez"...renegade, ne'er-do-well...ill-fated son of Creole aristocracy.
WALTER HUSTON as "The Sidekiller"... thorny, hardriding... lusty philosopher of the far-flung prairie.
CHARLES BICKFORD as "Sam Pierce" forthright ..lonely. son of the range ..innocent victim of the Texas passions!

DAVID O. SELZNICK presents
DUEL in the SUN
in Technicolor
WITH A CAST OF 2500
Directed by KING VIDOR
Continuous Showings • Doors Open 10:15
Loew's PALACE F at 13th
PRICES FOR THIS ENGAGEMENT ONLY!
AFTS. UNTIL 5 P.M. 90¢ INC. TAX
NIGHTS $1.25 INC. TAX
CONTINUOUS SHOWING!

Best Decorated Store Will Receive Prizes

Prizes for the most attractively decorated store will be awarded by Falls Church merchants in connection with Better Business Week sponsored by the Falls Church Chamber of Commerce May 26-31.

Planned as a stimulus to shopping in the Falls Church area, the opening day will be marked by the dropping of leaflets from an airplane a number of which may be redeemed at specified stores for cash or merchandise.

More and more people are switching to Calvert because Calvert is mellower.

CALVERT RESERVE Blended Whiskey — 86.8 Proof — 65% Grain Neutral Spirits. Calvert Distillers Corp., New York City

THE GRAY LINE

ALL-DAY MOTOR COACH
Gettysburg
Battlefied Tour
Tours Every Monday, Wednesday, Saturday, Sunday.
Relive the Civil War's great battle. See the Gettysburg Natl. Military Park, Cemetery Ridge, Big and Little Round Tops. Government guides review this memorable battle. Leave 9:30 A.M.—8½-hour trip. Aircooled coaches!
$5.75 Incl. taxes, admission, guides.
Reservations Necessary
See Your Travel Agent or
Phone District 0600
Terminal —1315 N. Y. Ave. N.W.
Ask about Williamsburg and Skyline Tours!

NAPOLEON AND UNCLE ELBY

BARNABY

Contamination Causes Takoma Spring Closing

Takoma Spring at Elm and Poplar aves. once considered a health spa by Takoma Park, Md., residents, has been closed and sealed by order of Mayor Youngblood because of contamination.

Action was taken Monday on recommendation of R. L. Tarbett, Montgomery County public health engineer, with approval of the town council.

THIS SPACE
RESERVED FOR
POTOMAC RIVER LINE

Students Sell Blood To Get Spending Money

Memphis, Tenn., May 20 (AP).—Authorities of at least one Memphis high school were investigating today reports that schoolboys were selling their blood to get spending money.

Father John A. Elliott, principal of Catholic High School, said 23 students from his school had sold blood to a clinic for $10 a pint and that they reported that students from other schools are doing the same.

* * * *

Pigeons were among the early foreign correspondents. According to the Encyclopedia Britannica they served as messengers during the French Revolution of 1848. Their messages were printed in newspapers.

1600 Gal. Gas Tank Ready for Bombers

Akron, Ohio (U.P.).—When the pilot of a new long-range bomber points to just one of his gas tanks and says "fill 'er up," he'll get enough gasoline in that one rubber envelope to take an average automobile around the world at the equator.

The bullet-sealing rubber-and-fabric fuel cell, just completed at the B. F. Goodrich plant here, is more than nine feet long and will hold 1600 gallons. Even so, it isn't the sole gas supply for the new air giant, as several others, all specially designed, will help carry the fuel load. The company has under construction a still larger tank of the same type, one with 2000-gallon capacity, officials revealed.

Heritage Whisky Stocks

Enjoy the outstanding character and flavor of Philadelphia Blend. We draw upon precious reserves to give you this special occasion whisky you can afford to enjoy regularly and often.

Philadelphia
The Heritage Whisky

BLENDED WHISKY
FAMOUS SINCE 1894

86.8 PROOF • 65% GRAIN NEUTRAL SPIRITS • CONTINENTAL DISTILLING CORPORATION, PHILADELPHIA, PA.

Post Want Ads Produce Results

Had a
SENATE
Lately?

It's the
BEST
Yet!

Senate Beer, with its grain-rich formula, exact brewing and careful aging, is winning even greater praise than ever before. If you haven't had a Senate lately, try it today . . . the brew that the people of Washington consistently name the leader.

CHRISTIAN HEURICH BREWING CO.
Washington, D. C.

THE WORLD BUYS FROM CHICAGO BY MAIL

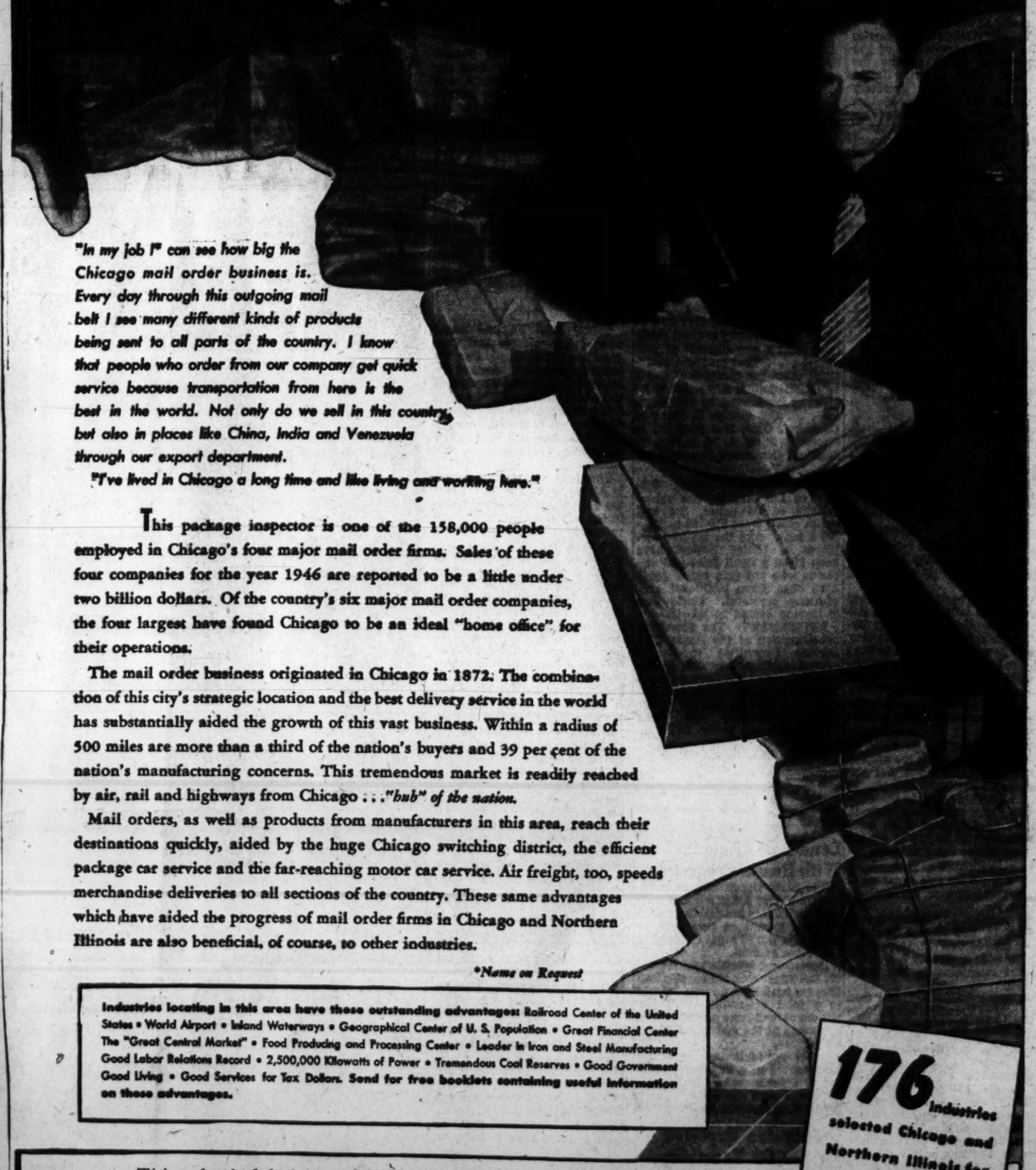

"In my job I" can see how big the Chicago mail order business is. Every day through this outgoing mail belt I see many different kinds of products being sent to all parts of the country. I know that people who order from our company get quick service because transportation from here is the best in the world. Not only do we sell in this country, but also in places like China, India and Venezuela through our export department.

"I've lived in Chicago a long time and like living and working here."

This package inspector is one of the 158,000 people employed in Chicago's four major mail order firms. Sales of these four companies for the year 1946 are reported to be a little under two billion dollars. Of the country's six major mail order companies, the four largest have found Chicago to be an ideal "home office" for their operations.

The mail order business originated in Chicago in 1872. The combination of this city's strategic location and the best delivery service in the world has substantially aided the growth of this vast business. Within a radius of 500 miles are more than a third of the nation's buyers and 39 per cent of the nation's manufacturing concerns. This tremendous market is readily reached by air, rail and highways from Chicago . . . *"hub" of the nation.*

Mail orders, as well as products from manufacturers in this area, reach their destinations quickly, aided by the huge Chicago switching district, the efficient package car service and the far-reaching motor car service. Air freight, too, speeds merchandise deliveries to all sections of the country. These same advantages which have aided the progress of mail order firms in Chicago and Northern Illinois are also beneficial, of course, to other industries.

**Name on Request*

Industries locating in this area have these outstanding advantages: Railroad Center of the United States • World Airport • Inland Waterways • Geographical Center of U. S. Population • Great Financial Center The "Great Central Market" • Food Producing and Processing Center • Leader in Iron and Steel Manufacturing Good Labor Relations Record • 2,500,000 Kilowatts of Power • Tremendous Coal Reserves • Good Government Good Living • Good Services for Tax Dollars. **Send for free booklets containing useful information on these advantages.**

176 industries selected Chicago and Northern Illinois for new plants during 1946.

This is one of a series of advertisements on the industrial, agricultural and residential advantages of Chicago and Northern Illinois. For more information, communicate with the

TERRITORIAL INFORMATION DEPARTMENT
Marquette Building—140 South Dearborn Street, Chicago 3, Illinois—Phone RANdolph 1647

COMMONWEALTH EDISON COMPANY • PUBLIC SERVICE COMPANY OF NORTHERN ILLINOIS
WESTERN UNITED GAS AND ELECTRIC COMPANY • ILLINOIS NORTHERN UTILITIES COMPANY

Selznick's Sensual Spectacle

'Duel' Offends Senses As It Does 'Code,' But It's Piling Up Bucks

By Richard L. Coe

IN HIS SATIRICAL NOVEL about the future, "Brave New World," Aldous Huxley describes the "feelies." These are a development of the movies which cater to all the senses. At them our descendants let themselves go on emotional binges to which only the acid prose of Huxley can do proper justice.

Jennifer Jones

"Duel in the Sun," at the Palace, is the closest approach we have made to the "feelies." It shatters the eyes, splits the eardrums and assaults all the senses. It suggests that Huxley's horrifying world of the future was all too accurate.

This is the picture on which David O. Selznick has boastfully spent millions. In that curious credo of Hollywood, which believes that progress means more of everything, he has piled in the mostest of everything that previously has made money.

For stars he has such high-salaried people as Jennifer Jones, Gregory Peck, Lionel Barrymore, Joseph Cotten, Lillian Gish, Walter Huston, Herbert Marshall and Charles Bickford. Even the supporting players are gilt-edged.

Technically he has employed the best in the profession, such cameramen as Hal Rosson, Lee Garmes and Ray Rennahan. The Technicolor of reds, yellows and purples is the most audacious the busy Natalie Kalmus had yet devised. The lush music by Dmitri Tiomkin must have cost enough to build our poverty-stricken Capital a decent concert hall.

Only in the script department has Producer Selznick restrained his princely largesse. He has written it himself, basing it on a novel by Niven Busch, "adapted by Oliver H. P. Garrett," as the credits say, a circumlocution which never fails to confound us.

Apart from employing more horse opera cliches than any film easily recalled, exactly what Scriptwriter Selznick was striving for we don't rightly know. It seems to be a sort of Texan "Gone With the Wind," which settles on picturing the conflict between what's known as Sacred and Profane Love.

The Story

Jennifer Jones is the daughter of a white gambler and an Indian dancer. When the gambler, Herbert Marshall, tires of his wife's affairs with other men, he kills her (Tilly Losch), accepts hanging and sends Jennifer off to the keeping of the girl he should have married.

This turns out to be Lillian Gish, now a faded Southern belle type, cowed by her grasping husband, a feudal lord played by Lionel Barrymore, and her wilful son, Gregory Peck. Her only consolation is their other son, Joseph Cotten, an upright man who's taken to legal honesty.

Miss Jones' arrival raises temperatures at Spanish Bit Ranch. Immediately her spiritual instincts are taken over by the noble Cotten, but her bodily passions go to Gregory, all of her, all of her, all of her.

There is the struggle between the empirically-minded Barrymore and the struggling United States Government over the new railroad's right-of-way and Cotten takes the side of the law, abetted by the most timely arrival of the United States Cavalry ever screened.

A Bloody Love-Death

But what has most beguiled Scriptwriter Selznick is the fleshly passion between Miss Jones and Peck. At the mere sight of Peck, all Jennifer's promises to Noble Cotten, Gentle Gish and Devil drivin' Walter Huston (a free preacher who recalls Sadie Thompson's missionary) fly from her heart. She grovels in the dust, lies on beds, hillsides and in the water, fighting her physical temptations.

Finally these two have their duel in the sun, with Jennifer resolved to kill her fiendish tempter. She shoots him, he shoots her and then calls to her that he loves her, loves her, loves her. Jennifer slithers across the sun-baked rocks to die in her lover's arms.

Exactly how this romantic finale in death proves that passion doesn't pay eludes us.

In short, besides being the most half-dozen things in moviedom, "Duel in the Sun" is also the most hypocritical. We're not objecting on prudish grounds, for as a matter of fact this lurid junk is rather fun in its childish way, but we are objecting on the grounds of Hollywood's much-vaunted self-imposed code.

That code was invoked, by the way, to dilute the Sinkiller role Huston plays. Church groups objected to suggesting that anyone to do with religion should be pictured as the lecherous gospel shouter Huston skillfully plays. Yet even watered down (and with a timid prologue to apologize for him), Huston's Sinkiller is the truest character in the picture. Without the code as it now stands, the film probably would present us with characters that truly live and are not the puppets filmland's characters have become.

Blatant Hypocrisy

The film is probably within the strict letter of the rules, but in spirit it is miles outside. It appeals to physical instincts as has no other film made within the code. It is purposely cheap, base and sensational in what it pictures and suggests.

Again, we don't object strictly to that, for life is often exactly that. But Hollywood insists on conforming its pictures to rules, and when a wildly expensive film makes mockery of those prim demands, the effect is blatant hypocrisy. And hypocrisy is what's most wrong with the world today.

Oh yes, "Duel in the Sun" will make money, just as it was designed to do. In its first week alone, in 160 theaters throughout this country, it has taken in 2½ million dollars, of which half goes to pay its cost. Selznick can easily afford to laugh at any adverse criticism the film receives.

There are some good moments in the extravaganza. Apart from Huston's Sinkiller, there is a delightful performance by Butterfly McQueen as a dusky servant named Vashti. The countless horses, horses, horses are as stunningly beautiful as ever. The scenery and the sunsets have enough color to outshine a circus poster. The settings are fashioned with Hollywood's accepted zeal—including a "Bordertown Cafe" about the size of Union Station.

Yes, "Duel in the Sun" is quite a picture. But what's happened to that code?

Leonard Lyons

One Tenth of an Acre

New York.—The outcome of the plagiarism suit brought by Konrad Bercovici against Charles Chaplin over "The Dictator" hinged for a while on the location of one tenth of an acre of land . . . Chaplin contended that Bercovici is a resident of Connecticut, where there is a two-year statute of limitations on such claims. Bercovici contended that he is a resident of New York, which has a six-year statute of limitations. And since more than two years had elapsed before Bercovici brought suit, his claim would have been thrown out if it could be proved that he is a resident of Connecticut and not of New York. Chaplin's lawyers had a copy of "Who's Who" in which Bercovici listed his residence as Ridgefield, Conn. . . . They also had articles by him in which he described his farm in Ridgefield, Conn. The farm actually is in Loosbury, N. Y., which has no postoffice, no fire or police department, no telephone exchange. The nearest postoffice is across the State line, at Ridgefield, Conn. In fact, the New York-Connecticut boundary line runs through Bercovici's 140-acre farm, and one tenth of an acre is in Connecticut. "Yes, I sometimes milk one of my cows there," Bercovici confessed, "but I make sure to have the front part in Connecticut and the business end in New York." This one tenth of an acre almost cost him $95,000—the amount for which the suit finally was settled.

Charlie Chaplin

Rebecca West, the British novelist whose coverage of the London treason trials made memorable reporting, is covering the Greenville, S. C., lynching trial for the New Yorker magazine . . . John Garfield probably will accept the role of the Marine, which is secondary to Gregory Peck's, in the film adaptation of Laura Z. Hobson's "Gentlemen's Agreement" . . . In the four months that Ben Hecht worked in Hollywood this year, he made more money than any other person ever made there in a similar span. It was Laurence Stallings who, when asked by director Sam Wood if Ben Hecht is a Red, replied: "As long as money is being printed in its present form, you may set Ben down as a Green."

Because of Henry Luce's policy, published in his magazine—the policy that "The words of a noteworthy person are news. News cannot be copyrighted and can be reprinted by anyone after 24 hours"—a problem may arise over his ability to syndicate Winston Churchill's story, which Luce's Life magazine acquired in association with the New York Times. The Luce policy is an invitation for other editors to reprint at will, after 24 hours, and by his published declaration Mr. Luce may have stopped himself from collecting for the newsworthy Churchill reprints. . . . Former Gov. Charles Poletti is moving his family to a house in Lake Como, Italy, for the summer. . . . The armor which Ingrid Bergman wore in "Joan of Lorraine" was shipped to Judith Evelyn for her portrayal of Joan at Salt Lake City.

Tryve Lie gave a formal dinner party in honor of Aranha of Brazil and Lester B. Pearson of Canada. Lie opened some wine in honor of the occasion and told his guests that this was special wine which he used only in entertaining such distinguished guests. The Secretary-General of the U. N. explained that the wine was part of a 200-case hoard which the soldiers of Norway had recovered from the Germans and presented to their King. His Majesty kept 100 cases and distributed the rest among his top-ranking officials . . . Mr. Pearson shook his head and said: "I don't think Canadian soldiers would have turned it in."

David Lean, who directed "Brief Encounter" and "Great Expectations," will produce and direct the Paul Gallico story, "The Snow Goose." Paul and Pauline Gallico will spend the summer in England writing the screen play. The movie will be made in the fall. Gabriel Pascal, who was to have produced it, withdrew because of his commitments to the new studios in Ireland which he and G. B. Shaw are establishing . . . Paul Draper is recuperating from an attack of pneumonia at the Cedars of Lebanon Hospital in Los Angeles . . . Louis Nizer flew to the Coast today to settle the more than $64 differences between his client, Phil Baker, and Eversharp.

Show Time

STAGE

National—"Love for Love," John Gielgud's London company in Congreve's classic comedy, at 8:30 p. m.

SCREEN

Palace—"Duel in the Sun," David O. Selznick's whopping color yarn of sex in the wide-open spaces, Jennifer Jones and Gregory Peck, at 10:50 a. m., 1:30, 4:10, 6:50 and 9:30 p. m.

Earle—"Calcutta," Alan Ladd and hi-jinks in the Orient," at 11:40 a. m., 1:40, 3:45, 5:50, 7:55 and 10 p. m.

Capitol—"Blaze of Noon," William Holden, Sterling Hayden and Anne Baxter in a story of aviation's early days, at 10:40 a. m., 1:30, 4:20, 7:05 and 9:55 p. m. Stage shows at 12:55, 3:40, 6:30 and 9:15 p. m.

RKO-Keith's—"The Egg and I," Claudette Colbert as the heroine of Betty MacDonald's best-selling book, at 11:15 a. m., 1:20, 3:25, 5:30, 7:35 and 9:40 p. m.

Metropolitan — "Stairway to Heaven," David Niven and Kim Hunter in a fantasy of a RAF flier and a Yank Wac, at 11:15 a. m., 1:15, 3:25, 5:30, 7:35 and 9:40 p. m.

Columbia — "California," Ray Milland and Barbara Stanwyck in a Technicolored Western, at 11:35 a. m., 1:35, 3:35, 5:30, 7:30 and 9:35 p. m.

Little — "The Well-Digger's Daughter," benefit premiere, at 8:30 p. m.

Hippodrome — "Brief Encounter," Noel Coward's romance, fine adult film, at 2:15, 4:05, 5:55, 7:45 and 9:35 p. m.

Pix—"Voice of the Whistler," at 2:50, 5:50 and 8:45 p. m. "The Prisoner of Zenda," at 3:50, 6:50 and 9:45 p. m.

Trans Lux—Short subjects and newsreels, continuous, 10:15 a. m. to midnight.

Open Air—"It Happened Tomorrow," at 11:05 p. m. "In Old Sacramento," at 9:25 p. m.

Ambassador — "Calcutta," at 1:30, 3:30, 5:35, 7:35 and 9:45 p. m.

HEADACHE
Capudine contains 4 specially selected ingredients that work together to give quick relief from headache and neuralgia. Follow directions on label.
CAPUDINE

Gas on Stomach
Relieved in 5 minutes or double your money back
When excess stomach acid causes painful, suffocating gas, sour stomach and heartburn, doctors usually prescribe the fastest-acting medicines known for symptomatic relief—medicines like those in Bell-ans Tablets. No laxative. Bell-ans brings comfort to a fifty or return bottle to us for double money back. 25c
BELL-ANS for Acid Indigestion 25¢

Don't Lose Sleep
from itching of simple piles or dry eczema—get blissful relief with the bland, soothing medication in
RESINOL OINTMENT

Kentucky's Bouquet Bourbon
Old Fitzgerald
BOTTLED IN BOND
Genuine Sour Mash
100 Proof . . . Kentucky Straight Bourbon Whiskey
Stitzel-Weller Distillery, Inc. • Louisville, Kentucky

F&S PILSENER BEER
A SATISFYING DRINK OF MODERATION
FUHRMANN & SCHMIDT BREWING CO
Shamokin, Pa.
DISTRIBUTED BY
QUALITY BEVERAGE DIST. CO.
WASHINGTON
MINETREE DIST. CO.
FALLS CHURCH

The burn is out

The flavor's in

Mix 'em smooth with
Distilled London Gin
Gladstone Gin

Distilled from 100% Grain Neutral Spirits
85 Proof
Illinois Distilling Corp., Philadelphia, Pa.

Wherever you go you see them switching to Calvert because Calvert is pre-war quality.
CALVERT RESERVE Blended Whiskey—86.8 Proof—65% Grain Neutral Spirits. Calvert Distillers Corp., New York City

THE PUBLIC BE ~~DAMNED~~ Served!

Paying Guest...

or Unwelcome Pest?

Now You can do something about Railroad Courtesy

Let's be honest—you may be a paying guest on the railroads, but you're not always treated like one. Now the Federation for Railway Progress—through its new Passenger Relations Department—gives you the opportunity you've long wanted, to correct the situation!

Courtesy costs nothing. No matter how badly off a railroad may be financially, courtesy is one thing it should be able to offer you.

Yet you occasionally find yourself "pushed around"—told off when you've neglected to buy a ticket, treated as if you were a moron when you ask to have a complicated time-table explained to you; looked upon with high disdain if you object to having your food thrown at you in a diner.

Let's be honest on all sides

A lot of this came about during the war—when railroads, and railroad employees, had almost too much to do, and when many regular employees were away fighting for their country.

But the war's over now—and railroad managements, as well as many railroad employees themselves, are aware of the pressing need *to do something about railroad courtesy.*

Naturally, you can't expect these hard-working people to act as your "personal servants" or to disobey railroad rules or regulations. But you *can* expect them to be civil in their treatment of you.

Announcing the
FRP COURTESY AWARD!
To further its drive for courtesy, the Federation for Railway Progress will make annually—beginning with the year 1947—the FRP COURTESY AWARD, to be given the road, which has performed the outstanding service to the public during the year.

The FRP's Passenger Relations Department

To give the public a voice in improving railroad courtesy, the Federation for Railway Progress—organized this year to bring about long needed improvements in railroading—has set up a Passenger Relations Department. This Department will assist you, and the railroads, in the following ways:

1. The FRP's new Passenger Relations Department will provide FREE—to all who write in for them—special COURTESY REPORT cards, with space for filling in all factual information concerning an incident, good or bad, which you wish to report (or you can make reports on your own stationery).

2. When sent to the FRP, the complaint or compliment registered with the Passenger Relations Department will immediately be brought to the attention of the appropriate road in order that proper action can be taken.

You can obtain *your* COURTESY REPORT cards *now*—by filling in the coupon and sending it at once to the Federation's offices.

As you may know, the Federation for Railway Progress is a *non-profit organization* whose sole purpose is to improve railroading for everyone concerned—the travelling public, railroad stockholders, labor, railroad shippers, suppliers and railroad managements. For only as railroading is improved can *all* of these benefit. The Federation's entire means of financial support is from these very sources.

The Public be Served!

So won't *you* help further the work of the Federation by joining its crusade for better railroading today? A general membership costs only $2—and includes *a full year's subscription to the Federation's highly readable no-punches-pulled monthly magazine.*

Help bring about the kind of railroading *you* want in this country. Only the pressure of public opinion—*your* opinion—can do it. Sign and send the coupon below *today!*

MAIL THIS TODAY!

FEDERATION FOR RAILWAY PROGRESS
Terminal Tower
Cleveland 1, Ohio

☐ Please send me a set of your FREE COURTESY REPORT cards at once!

☐ At the same time I do (do not) wish to be enrolled in the membership group listed below and am enclosing membership dues in the amount of $.....for the year ending May 31, 1948. (Make checks payable to TREASURER, Federation for Railway Progress.) Please check membership group in which you voluntarily classify yourself.

☐ MEMBER (open to any individual) minimum dues $2.00

☐ CONTRIBUTING MEMBER owner of railroad securities in value of
.....less than $5,000.....minimum dues $2.00
.....$5,000 to $10,000.....minimum dues $5.00
.....$10,000 to $50,000.....minimum dues $25.00
.....over $50,000.....minimum dues $50.00

☐ Please send information on memberships for banks, brokers, shippers, trustees, investment houses or trusts, insurance companies, railroad suppliers, railroad labor unions and railroads.

NAME.....
ADDRESS.....
CITY AND STATE.....

FEDERATION FOR RAILWAY PROGRESS
ROBERT R. YOUNG, Chairman

D. C. Insurance Sales Off 7% During April

By S. Oliver Goodman

Washington sales of ordinary life insurance dropped 7 per cent in April, but for the first four months this year remained 4 per cent higher than in the like 1946 period.

Last month's volume totaled $11,267,000 and the four-month total was $43,289,000 in this city.

The local decline in April was less than that experienced nationally where insurance sales slumped 14 per cent. Virginia's $21,497,000 last month was down 13 per cent. Maryland's $19,903,000 was off 15 per cent.

Nationally, the United States total of $1,269,132,000 in April was 14 per cent less than in the same month last year. The four-month aggregate of $4,968,065,000 was about the same as last year.

All figures were reported by the Life Insurance Agency Management Association of Hartford, Conn.

* * * *

Danne Heads Accountants

Washington Chapter, National Association of Cost Accountants, last night elected officers and directors for the coming year. W. H. Danne, of Price Waterhouse & Co., was elected president; Joe V. Cummins and Walter M. Kirkley, vice presidents; Doren D. Vest, secretary, and Thomas Dowling, treasurer.

New directors are Paul Imler, J. P. Costello, Max Shoup, W. R. Pole, W. L. Shields, R. G. Lochiel, W Y. Kulp, J. Wells Baxter and Ben C White.

* * * *

Injustices to Investors

Aaron Colnon, a trustee of the Chicago, Rock Island & Pacific Railway, said yesterday that under present railroad reorganization laws the gravest injustices to thousands upon thousands of investors are being perpetrated.

He urged a Senate Commerce Subcommittee to approve a bill which generally would permit railroads to reorganize under the bankruptcy laws, or revise their reorganization plans, without obtaining court approval. The plans would have to have approval by the Interstate Commerce Commission.

Chairman Reed (R. Kans.) of the subcommittee said similar legislation was approved by Congress last year without a dissenting vote, but was veoted by President Truman. It has since been revised in an attempt to meet the President's objections, Reed said.

* * * *

Protection Against Vultures

Tanners Council Associates, a cooperative organization of tanners, textile producers and other suppliers of the shoe and leather goods trades, has been revived in anticipation of increases in business failures.

Irving Glass, executive secretary of Tanners Council, said the group's purpose is to protect the interest of both debtors and creditors from those who prey on companies in financial difficulties and are more anxious "to push a firm over the cliff" and collect fees in bankruptcy than they are to help restore a company to balance.

He added that the association group in handling about 252 cases before the war board had a "startling record" in holding down costs for creditors.

* * * *

Ferris & Co. in NASD

Wallace H. Fulton, executive director of the National Association of Securities Dealers, Inc., yesterday announced that Ferris & Co., of this city, has been admitted to membership in the association.

* * * *

Saturday Closing to Start

Member institutions of the Baltimore Clearing House and the Associated Mutual Savings Banks announced yesterday they will institute a Saturday closing policy on June 7. The Saturday closing was authorized for Baltimore City and some Maryland counties by the 1947 session of the General Assembly.

* * * *

Utility Issue Offered

First Boston Corp. yesterday offered a new issue of four million dollars of South Carolina Power Co. First and refunding mortgage bonds, 5 per cent series due 1977, at 103 per cent and accrued interest.

Proceeds will be used for the company's construction and improvement program which is expected to involve the expenditure of about $9,300,000 during the next three years.

Earnings Statements

Quarter Ended		
March 31	1947	1946
United Aircraft	$1,481,496	$1,498,248
Per share	.41	.44
Walworth Co.	553,005	*141,508
Per share	.41	*
Am. Am. Petroleum	3,303,924	2,332,305
Per share	.70	.495
Thompson Boiler	3,456,969	*3,030,950
Per share	1.43	*
Haydock-Man	620,863	224,548
Per share	.99	.36
Nine Months to April		
Wesbanks Motor	885,176	219,164
Per share	2.21	.53
Eureka Williams	616,146	296,584
Per share	1.53	.65

*Deficit.

Personnel Notes

Joseph H. Perlmutter, former naval draftsman, heads the newly-formed Visual Art and Advertising Service with offices at 319 Pennsylvania ave. se.

H. T. Rowe has been appointed advertising manager of International Business Machines Corp. Previously he was Sunday editor of the New York Herald-Tribune.

Coca Cola International Jumps $680 in Day

New York, May 21 (AP).—One of the most expensive stocks in existence, Coca Cola International Corp. common, sold in the New York Stock Exchange today at $1150 a share, an advance of $680 over the previous sale—in February 1942. First sale recorded prior to 1942 was in 1941 at $740 a share.

A block of 20 shares changed hands today at $1150, followed at short time later by another deal at $1140.

Quotations on N. Y. Stock Exchange

By The Associated Press

Total sales, 1,020,000 shares; previous day, 920,000; week ago, 1,050,650; year ago, 1,614,290; two years ago, 1,312,530; January 1 to date, 103,031,636; year ago, 163,293,422; two years ago, 152,045,903.

Dow-Jones Stocks

New York, May 21.

	Open	High	Low	Close	Chge.
30 inds.	163.88	166.03	162.98	165.77	+2.18
20 rails	41.35	42.29	41.17	42.14	+0.68
15 utils.	32.25	32.72	32.16	32.68	+0.40
65 stocks	57.46	58.35	57.18	58.24	+0.80

Transactions in stocks used in averages today: Industrials, 95,400; rails, 62,960; utilities, 34,500; 65 stocks, 193,760.

Sales Add 00	High	Low	Close	Net Ch'ge
ABBOT LAB 6	67½	66½	67	
ACF-Brill Mot 18	7	6½	7	+⅛
Acme Stl 2	45¼	45	45¼	+¾
Adams Exp 6	13⅝	13½	13⅝	+⅜
Adams Millis . 1	40	40	40	....
Addresso-Mult 1	30⅝	30⅝	30⅝	+⅛
Admiral Corp 2	7	6⅞	7	+⅛
Air Reduction 13	30⅝	30¼	30⅝	—⅛
Alaska Juneau 19	4½	4⅜	4⅜	+⅛
Aldens Inc 1	20	20	20	+⅛
Alleghany Crp 62	3	3	3	+⅛
Alleghany pf .. 11	27½	26½	27	+⅜
Alleghany pr pf 3	58¾	58½	58¾	+¾
Allen Lud Stl 19	33	32	33	+⅛
Allen Indus ... 1	16	16	16	....
Al Chem & Dy 3	165	164	165	+1
Allied Kid 1	18½	18½	18½	+½
Allied Strs 21	32¼	31	32	+⅜
Allied St pf .. 1	100¾	100¾	100¾	—⅜
Allis-Cha Mfg. 16	31⅛	30¼	31	+⅜
Allis-Ch Mf pf 2	93¼	93	93¼	+¾
Alpha P Cem .. 2	25	25	25	....
Amal Leath ... 7	5¾	5½	5¾	—⅛
Amerada Pet .. 1	77½	77½	77½	+¾
Am Ag Ch Del 2	36	35	36	+1
Am Airlines .. 82	8⅞	8½	8⅞	+½
Am Airlines pf 3	68	67¾	68	—¼
Am Bank Note 3	21½	21	21½	+1
Am Bosch 2	9¾	9¾	9¾	+⅛
Am Brake Shoe 1	38½	38½	38½	—½
Am Cable & R 15	4⅝	4½	4	....
Am Can 11	88	87	88	+1
Am Car & Fdy 18	38⅝	36	38	....
Am Car & F pf 2	95	94	95	—3½
Am C & Cable 9	21	20½	21	+½
Am Colortype .. 4	20½	19½	20½	+½
Am Crystal Su 3	20⅛	20	20	—⅛
Am Distill.... 3	27½	26½	27½	+½
Am Encaus Til 1	3	3⅛	3⅛	....
Am Export L 18	18⅝	17⅞	18⅝	....
Am & For Pow 16	4	3⅝	3¾	—⅛
Am & FP 7 pf 13	111	110	111	+½
Am & FP 6 pf 1	100	100	100	—¼
Am & FP 2 pf 39	17½	15½	17½	+⅝
Am-Hawaii SS .. 2	39½	39½	39½	—½
Am Home Pr .. 22	24½	24	24½	+½
Am Ice 1	6¼	6¼	6¼	....
Am Internat'l .. 2	9⅞	9⅞	9⅞	....
Am Invest Ill . 1	12½	12½	12½	+⅜
Am Locomo 13	20½	19⅞	20¼	+⅝
Am Locomo pf 2	112	112	112	....
Am M & Fdy. 7	19½	19	19½	+⅜
Am M & Met.. 2	9½	9½	9½	—⅛
Am Molasses .. 1	11	11	11	+⅛
Am Pow & L. 84	10⅛	9½	10	+¼
A P&L $6 pf.. 4	105	103	105	+1
A P&L $5 pf.. 5	95	94	95	+1
Am R & St S.. 55	12¾	11⅞	12	....
Am Roll Mill... 46	26¾	25½	26½	+⅛
Am Safety Raz. 20	11	10⅝	10⅞	+⅛
Am Seating .. 1	15¾	15¾	15¾	....
Am Ship Bldg. 1	36	35½	36	+½
Am Smelt & R. 8	52	50	52	+1½
Am Snuff 2	33½	33½	33½	....
Am Stl Fdrs... 13	28	27¼	28	+¼
Am Stores 7	24⅝	24	24	—¾
Am Sugar pf.. 30	161	160	161	+1
Am Tel & Tel. 35	161⅛	160	161⅛	+1⅛
Am Tobacco .. 2	65	64½	64½	+½
Am Tob B 38	65⅝	64½	65½	+1¼
Am Viscose ... 8	43¾	42⅞	43½	+1⅛
Am Wat Wks.. 42	13¼	12¼	13½	+⅝
Am W Wks pf.. 1	103½	103½	103½	—⅝
Am Woolen 124	33	31½	33	+2
Am Zinc L & S 5	6½	6¼	6½	+⅜
Anaconda Cop. 46	32¾	31⅝	32¾	+⅛
Anderson Clay. 1	50¼	50¼	50¼	+⅜
Ander-Prich Oil 8	16	15½	16	+⅜
A P W Prod... 2	4½	4½	4½	....
Arch-Dan-M... 2	31⅝	31	31	—½
Armour & Co. 27	10¼	10	10¼	+⅛
Armour pr pf. 1	109	109	109	—1
Armstrong Cork 7	39½	38¾	39½	+½
Artloom Corp.. 1	10⅜	10⅜	10⅜	—⅛
Assd Dry Gds. 13	15¼	14⅝	15¼	+⅜
A T & S F 33	72½	68	72¼	+2¾
A T & S F pf 2	103½	103	103	+⅛
A T F Inc.... 12	11⅝	11	11⅝	—⅛
Atl Coast Line. 7	45¾	43	45½	+3¼
Atl Refining .. 28	32	31⅜	32	....
Atl Refin pf B 3	100¼	100¼	100¼	+¼
Atlas Corp ... 5	22½	21¾	22	+⅛
Aust Nichols .. 3	6¼	6¼	6¼	+¼
Autocar Co ... 3	21⅝	21⅝	21⅝	+⅝
Autom Canteen 4	19¾	18¾	19¾	+1
Avco Mfg 28	5	4¾	4¾	....
Avco Mfg pf.. 2	39¾	39½	39¾	+¼
BABBITT BT.. 1	14½	14½	14½	—¼
Bald Loco 39	18	17	18	+½
Balt & Ohio .. 50	8⅞	8½	8⅞	+½
Balt & Ohio pf 34	13	12½	13	+½
Bangor & Ar . 3	12	11½	12	+1
Barber Asph .. 3	47⅝	47⅝	47⅝	—⅛
Barker Bros .4 3	18⅞	18½	18⅞	—⅛
Barnsdall Oil . 17	23⅝	22	23⅝	+½
Bath Ir Wks . 4	14½	14⅜	14½	+1¼
Bayuk Cigars.. 5	18⅞	18½	18½	....
Beatrice Foods. 1	44	44	44	+2
Beech Airc ... 5	6¼	6	6¼	+¼
Beech-Nut Pack 1	32	32	32	....
Belding-Hem .. 2	13½	13½	13½	+¼
Bell Aircraft .. 5	11⅝	11⅜	11⅝	+⅜
Bendix Aviat .. 7	29¾	29½	29¾	....
Benef Ind Ln. 9	21⅝	21⅜	21⅝	+⅜
Best & Co 3	26	25¾	26	....
Best Foods ... 4	21⅞	21	21⅞	+1½
Beth Steel ... 48	79⅝	76½	79	+1¼
Beth Steel pf.. 3	138½	138	138½	+⅜
Bigelow-Sanf . 1	46½	46½	46½	+1¼
Birming Elec . 1	15	15	15	....
Black & Decker 5	25¾	25	25	—1
Blaw-Knox 10	14	13⅝	14	+⅛
Bliss (E W) .. 1	20½	20½	20½	+¼
Bliss (E W) pf 1	42½	42½	42½	+¼
Boeing Airpl . 9	15¼	14⅝	15¼	+¼
Bohn Al & Br . 3	35½	35	35½	+½
Bond Strs 1	26½	26½	26½	+1
Borden Co 6	39¾	38¾	39¾	+⅛
Borg-Warner .. 13	41	38¾	41	+1½
Bower Roll Br 1	32	32	32	....
Braniff Airw.. 9	9½	9	9½	+⅜
Bridgeport Br . 7	14⅜	13¾	13¾	—⅜
Briggs Mfg .. 5	31¾	31¾	31¾	+⅜
Bklyn Un Gas . 8	18½	17⅞	18½	+⅛
Brown Shoe .. 1	27½	27½	27½	+⅜
Bucyrus-Erie .. 6	13⅞	13⅜	13⅞	+⅛
Budd Co 6	9⅞	9½	9⅞	+⅛
Buf Nnag El pf 1	102⅛	102⅛	102⅛	+⅛
Bullard Co 1	15½	15½	15½	+¼
Bulova Watch . 4	27	26½	27	+⅜
Burlinc Mills . 30	15¼	14½	16¼	+⅜
Burl Mills cv pf 1	85	85	85	+5
Burr Add Mach 5	12⅝	12½	12⅝	+⅜
Bush Terminal. 2	6½	6½	6½	—¼
Butler Bros... 5	12¼	11¾	12¼	+½
Butte Con & Z 3	3½	3½	3½	+⅛
Byers A M.... 3	14¼	14	14¼	—½
Byron Jackson 1	19	19	19	—½
CALIF PACK.. 5	27½	26¾	27½	+⅛
Callahan Z-Ld.. 22	2½	2	2½	+⅛
Calumet & Hec 7	6⅝	6½	6⅝	+⅛
Campbell Wy.. 4	24¾	24	24	—⅜
Can Dry Gi Ale 12	13⅝	13½	13¾	+¼
Canad Brew ... 5	19⅝	19½	19⅝	+⅛
Canad Pac 51	10	9⅞	10	+⅛
Cannon Mills.. 1	59½	59½	59½	+½
Caro P & L... 4	31½	31	31½	—¼
Carpenter Stl.. 2	42	42	42	....
Carrier Corp.. 2	12⅝	12⅝	12⅝	+½
Carrier Cp pf. 2	38¼	37	38¼	+2¼
Carriers & Gen 1	6	6	6	....
Case J I Co.... 9	6⅞	6¾	6⅞	+⅛
Caterpil Tract. 15	52	50¼	52	+2
Celanese Corp. 37	19	18¼	18⅞	+⅜
Celanese 1st pf. 4	5¼	5	5¼	+¼
Celotex Corp .. 14	21½	20½	21½	+⅜
Celotex Corp pf 37	8	7½	8	+⅛
Cent Aguirre. 17	26⅜	24⅞	26⅜	+1⅜
Cent Foundry. 4	8½	8½	8½	+⅛
Cen Hud G & E 10	9	8⅞	9	+⅛
Cen RR N J .. 3	4¾	4¾	4¾	....
Century R M.. 8	11	11	11	....
Cerro de Pas.. 3	30⅛	30	30	—⅜
Certain-teed Pd 39	12⅞	12¼	12¾	+⅜
Champ P & F.. 7	19¾	19¼	19¾	+¼
Checker Cab .. 1	11	11	11	+⅛
Ches & Ohio.. 38	42¼	41⅝	42	—⅛
Chicago Corp.. 10	6¾	6¾	6¾	+⅜
Chi & E Ill A.. 3	6¼	5⅞	6¼	+⅜
Chi Grt West.. 1	4¾	4¾	4¾	....
Chi Grt W pf.. 2	9	9	9	....
Chi I & L A ct 5	5⅛	5	5⅛	+⅛
Chi I & L B ct 4	3	2⅞	3	+⅛
Ch M S P&P. 39	8	7⅞	7⅞	+⅛
Ch M St P&P pf 20	26	24½	26	+1½
Chi & NW.... 16	16⅞	15¼	16⅞	+⅜
Chi & NW pf.. 7	38	37	38	+⅞
Chi Pneu Tool 4	23¼	23	23¼	+⅛
Chi Yell Cab.. 1	12⅝	12⅝	12⅝	—⅛
Chickasha Cot O 3	16⅝	16½	16⅝	+⅜
Chrysler Corp. 59	99	94¼	98¾	+3
Cin G&E 13	25¾	24¼	25¾	+⅜
Cin Mill Mch.. 3	21¼	21¼	21¼	....
CIT Finan 7	40	39	39½	+1
City Ice & Fuel 3	27⅝	27½	27½	—½
City Stores ... 2	13	12¾	13	+⅛
Clark Equip... 3	23¾	23⅜	23¾	+⅜
Clev El Illum. 48	37⅞	37⅛	37⅞	—⅜
Clev Graph Br 1	30½	30½	30½	+1
Climax Molyb. 13	16⅞	16½	16⅞	+⅛
Clinton Ind ... 3	32¼	32	32¼	—⅛
Coca-Cola 5	145	144	145	+2½
Coca-Cola A .. 1	63¼	63	63	....
Colgate-Pal-P . 18	37½	36½	37½	+⅜
Collins & Aik . 2	28¾	28	28¾	+⅛
Col Pub & Br. 51	13½	13⅛	13½	+⅛
Col F & Ir pf.. 1	17½	17½	17½	—½
Col & Sth 1pf . 2	9½	9½	9½	—⅛
Colum BrcastA 10	25¾	25¼	25¾	+⅜
Colum G&El .. 53	10½	10½	10½	+⅜
Colum Pict ... 8	15	14½	15	+⅜
Colum Carbon. 8	31½	31	31	—⅛
Col & So Oh El 9	37¾	37	37	—⅛
Coml Solvents 13	21½	20¾	21½	+⅜
Comwlth Edis. 43	28⅞	27¾	28⅞	+⅛
Comwlth & Sth 171	2⅝	2⅜	2⅝	+⅛
Com&Sth pf .. 5	117	116¼	116¾	—⅛
Conde Nast ... 4	9¼	9	9½	+⅛
Consolеum Nai 3	23¾	23½	23¾	—⅛
Cons Copperm 16	5½	5	5½	+⅜
Cons Edison .. 25	25¼	25	25¼	+⅛
Cons Edisonpf 16	106½	106⅜	106⅜	—⅛
Cons Grocers . 13	12	11⅝	12	+¼
Cons Laund.. 2	11¾	11¾	11¾	+⅜
Cons Nat Gas 14	41¾	41¼	41¾	+⅜
Con R R Cu pf 7	19½	18¾	19½	+⅜
Cons Det Strs. 1	12½	12½	12½	+⅛
Cons Vultee . 34	12¾	11¾	12¾	+1
Consum Pow .. 6	35¼	34½	35¼	+¼
Container Cor 7	34	33¾	34	....
Cont Bak ... 12	13¾	13½	13¾	—½
Cont Bak pf .. 1	97⅞	97⅞	97⅞	—1⅛
Cont Can 20	36½	35⅛	36½	+1
Cont aCn pf.. 1	106	106	106	—⅛
Cont Diam Fib 3	9½	9	9½	—½
Cont Ins 6	44¾	44¼	44¾	+½
Cont Motors . 28	7¼	7	7⅛	+⅛
Cont Oil Del . 15	38½	37⅞	38½	—⅛
Cont Steel ... 1	14¼	14¼	14¼	....
Cooper-Bess .. 3	13	13	13	....
Copperweld Stl 2	12¾	12¼	12¾	....
Corn Prod ... 4	65	64½	65	+⅛
Cornell-Dub El 4	14	13¾	14	+⅛
Corning Glass 6	28½	25½	28½	+⅞
Cory Internat 1	3½	3½	3½	+⅛
Crane Co.... 11	28½	27⅝	28½	+1⅛
Cream of Wh.. 2	25	25	25	+1
Crown Cork&S 5	34	33	34	+1
Crown Ck pf .. 1	47½	47½	47½	+½
Crown Zell ... 1	25¾	25¾	25¾	+½
Crucible Stl .. 7	24⅞	23¾	24⅞	+⅝
Cuban-Am Su 9	14⅝	14¼	14⅝	+¼
Cudahy Pack . 3	33½	33½	33½	+½
Cuneo Press.. 2	16½	16½	16½	+½
Curtis Publish 33	7⅝	7½	7⅝	+⅛
Curtis Pb pr pf 2	57¼	57	57¼	+⅜
Curtiss-Wrigt 73	4½	4⅛	4½	—⅛
Curtiss-Wr A . 31	13½	12⅞	13	+⅜
Cutler-Ham .. 8	19⅝	19	19⅝	+⅜
DANA CORP. .. 2	22½	22	22½	+1¾
Davison Chem 10	18	17¾	18	+⅜
Dayton P&L .. 4	31	30⅞	31	+⅜
Dayton Rub .. 4	15	14¾	14¾	—⅜
Decca Records 4	15¼	15¼	15¼	—⅜
Deere & Co. .. 13	33	32¾	33	—⅛
Deere & Co. pf 2	36½	36½	36½	+⅛
Del & Hud 8	35⅞	34½	35⅞	+1⅛
Del Lack & W 20	6⅝	6	6⅝	+⅛
Den & RGW ct 13	9	8	9	+⅜
Detroit Edison 17	23⅜	22	23⅜	+⅜
Den&RGW p ct 10	27⅝	26	27⅝	+⅝
Det Mich Stc .. 2	11	11	11	....
Devoe & Ray A 2	22¾	22¾	22¾	+¾
Diam T Motor 6	19½	19¼	19½	+⅛
Dist Corp-Sea 27	12½	12½	12½	+¼
Dixie Cup 1	26½	26½	26½	....
Doehler-Jar .. 6	31	29½	30¾	+⅛
Dome Mines .. 5	17¼	17⅛	17⅛	....
Douglas Air .. 15	49½	48	49	+1½
Dow Chem 5	154½	153	154½	+1⅝
Dresser Indus 22	14¾	14	14¾	+⅜
Duplan Corp .. 2	26½	25½	25½	—⅛
duPont de N .. 10	178	174¾	176	+⅝
duPont pf ... 5	126	125¾	125¾	—⅝
DWG Cigar ... 1	14½	14½	14½	....
EAGLE-PICH .. 13	21	20⅛	20¾	+⅜
Eastern Air L. 26	19¼	18¾	19	+⅜
East S Stl ... 10	21⅜	20	21⅜	+1½
East Kod new 61	45⅝	44⅜	45⅛	+¾
Eaton Mfg ... 4	43¼	43¼	43¼	—¾
El Auto-Lite .. 12	51⅝	50⅞	51⅝	+⅝
Elec Boat ... 5	10⅝	10½	10½	....
El Pow & Lt .. 51	13¼	12⅞	13¼	+⅛
ElPow&LA, $7pf 1	152½	152½	152½	+⅛
El Storage Bat 3	48¾	48	48	+½
El Pas Nat Gas 3	47¾	47½	47¾	+½
Emerson El M. 5	10⅛	9¾	10⅛	+½
Em Rad & Ph 1	13¼	13¼	13¼	+¼
Endicott-John.. 1	29⅛	29⅛	29⅛	+⅜
Eng Pub Serv 1	25½	24¾	25½	+¾
Equit Off Bldg 13	3¼	2⅞	3¼	+⅜
Erie RR 47	9¼	8⅞	9¼	+¼
Eureka Wms .. 5	9	8⅝	9	+⅛
Evans Prod .. 3	20	19¼	20	+1⅝
Everhard Stl .. 37	14⅝	14⅜	14⅝	+⅛
Ex-Cell-O 1	32½	32½	32½	....
Fairb-Morse ... 1	45	45	45	+½
Fajardo Sugar 1	26¾	26¾	26¾	....
Farms Tel&Rad 9	5½	5½	5½	+⅛
Fed L&Dtrac.. 2	21½	21½	21½	....
Fed Mng&Sm .. 1	35	35	35	+1
Fed Mogul ... 1	38½	38½	38½	+½
Fed oMl Truck 1	9¾	9¾	9¾	+⅛
Federal D Strs 1	20⅛	19¾	20⅛	+⅜
Ferro Enam ... 1	20½	20½	20½	—¼
Firest T & R .. 5	45⅛	33⅝	45⅛	+⅛
First Nat Strs 2	53	52	53	+1
Forth Carpet.. 4	15	14¾	14¾	—⅛
Fruehauf Trailer 17	24¼	24¼	24¼	+⅜
Florida Pow .. 5	15	14¾	14¾	—⅛
Follansbee St.. 1	17	16	16⅞	+½
Food Fair Strs 16	9½	9¼	9½	+⅛
Food Mach ... 3	69¾	69¾	69¾	+¼
Freeport Sulph 5	37¾	37	37⅝	+¼
Froedt G & M.. 3	15	15	15	+¼
Fruehauf Trs .. 1	25¼	25¼	25¼	—¼
GABRIEL CO.. 9	12	11⅞	12	+⅛
Gair (Robt) .. 14	6¼	6	6	....
Gar Wood Ind.. 7	5½	5⅜	5½	+⅛
Gaylord Cont.. 16	14½	14¼	14½	—⅛
Gen Am Invest 6	11⅝	11⅝	11⅝	+⅛
Gen Am Trans. 3	48¾	48¼	48¾	+⅝
Gen Baking .. 5	10⅛	10	10⅛	+⅛
Gen Baking .. 5	10⅛	10	10⅛	+⅛
Gen Bronze ... 3	11½	11½	11½	....
Gen Cable ... 19	9¼	8⅞	9¼	+1
Gen Elec 47	33	32⅛	32½	+⅜
Gen Foods 11	40	39⅝	40	+⅛
Gen Instrument 2	11½	11½	11½	+⅜
Gen Mills 4	44	43½	44	+⅛
Gen Motors .. 89	55¼	53⅝	55¼	+1¼
Gen Motors pf 1	126¾	126¾	126¾	....
Gen Mot pf .. 2	105½	105½	105½	+⅛
Gen Out Adv.. 9	14½	13⅞	14⅛	+⅛
Gen Prec Eq.. 1	18	18	18	—⅛
Gen Pub Util.. 47	13⅛	12⅞	13	+⅛
Gen Ry Signal 1	19½	19½	19½	+½
Gen Ry & Util 2	4	4	4	....
Gen Refract .. 8	19¾	19¼	19¾	....
Gen Shoe 3	27	26¾	26¾	+⅛
Gen Tel 4	30½	30⅜	30½	+⅛
Gen Time Inst. 1	21	21	21	....
Gen T & Rub.. 11	23½	22½	23⅞	—⅛
Gillette S R.. 22	25	23⅞	25	+1⅛
Gimbel Bros... 25	19⅛	18⅛	19⅛	+⅝
Glidden Co ... 7	35½	35	35½	+½
Glidden cv pf.. 1	52	52	52	—½
Goebel Brew .. 8	5⅜	5⅛	5¼	+⅛
Goodall-Sanf.. 7	22½	22	22½	....
Goodrich B F. 14	51½	50½	51	+⅛
Goodyr T & R 16	44¼	43	44¼	+¼
Goth Hosiery.. 2	14	14	14	+½
Graham-Pge M 37	3¼	3⅛	3¼	+⅛
Granby C Min 3	6¼	6¼	6¼	+⅛
Grand Union.. 2	32	32	32	+½
Granite City St 5	13⅝	13⅝	13⅝	....
Grant W T... 4	26⅝	26⅛	26⅛	—¼
Gt Nor Ir O ct 3	13⅛	13⅛	13⅛	—⅛
Gt Nor Ry pf.. 11	36½	34½	36¼	+1
Gt West Sug... 2	23¼	23⅛	23⅛	—⅛
Green H L .. 4	36½	36½	36½	+⅛
Greenf T & D 6	17	16½	16¾	+⅛
Greyhound Cp. 26	29¼	27¾	29¼	+1½
Grum Airc En 7	18¼	17¾	18	....
Guantan Sugar 4	5	5	5	....
Gulf M & Ohio 1	7	6½	7	+½
Gulf M & O.. 40	7⅜	6⅞	7¼	+⅜
Gulf M&Oh pf 2	32½	31⅝	32½	+½
Gulf

ATOM—From Page 1

U. N. Agrees On Atom Point

was, however, that the phrase shows the big countries agree that the Security Council's powers extend at least to preparatory stages of atomic control.

At the same time it was announced that David E. Lilienthal, chairman of the United States Atomic Energy Commission, would address U. N. atomic experts at a closed meeting June 2 on the organization and staffing of an international control agency.

Today's slight bit of progress was hammered out in 2½ hours of closed debate among atomic commission deldegates sitting as a working committee. The proposed amendment would change provided that the control organ or agency would operate "within the United Nations" rather than within the framework of the Security Council.

Gromyko asserted once more—"As I have said so often"—that Russia does now insist on applying the Security Council veto power to the "day-to-day" operations of the Atomic Control Agency, but once more delegates failed to smoke the Soviet delegate out on how much of the agency's operations Russia would consider day-to-day.

Gromyko said Monday night, however, that Russia has not budged on its refusal to accept unlimited international inspection to detect atomic violations.

Lords Approve Rail Bill Of Labor Government

London, May 21 (AP).—The predominantly Conservative House of Lords approved in principle tonight the Labor government's bill to nationalize railroads, inland waterways and long-distance trucking.

The bill was read for the second time and there was no vote. After a third reading the legislation becomes law with the King's assent.

U. S. Aide Returning

Bucharest, May 21 (AP).—Burton Y. Berry, U. S. political representative to Rumania since 1944, relinquished his Rumanian assignment today and left by plane for Washington.

Bird

ATWOOD, ALICE C. On Tuesday, May 20, 1947, at her residence, 1316 Euclid st. nw., ALICE C. ATWOOD. Friends may call at the Lee funeral home, 4th st. and Mass. ave. ne. Services will be held at the Universalist National Memorial Church, 16th and S sts. nw., on Thursday, May 22, at 10 a. m. Interment Canton, N. Y.

DOWNS, LONDA. On Sunday, May 18, 1947, at Leland Memorial Hospital, Riverdale, Md., LONDA DOWNS, beloved aunt of Mrs. Dale Bunsteed of Bucyrus, Ohio; Mrs. Thurman Brown of Alexandria, Va., and Mrs. Howard Jacobsen of Dayton, Ohio. Services private at Chambers funeral home, 1400 Chapin st. nw., on Thursday, May 22, at 2:30 p. m. Interment Cedar Hill Cemetery.

FAULKNER, KATIE D. On Tuesday, May 20, 1947, after a lingering illness, at her residence, Chesterbrook, Va., KATIE D. FAULKNER, beloved wife of the late Wilfred H. Faulkner and mother of Mrs. Margaret F. Hall and Mrs. Selma F. Strawser. She also is survived by four grandchildren, Virginia D., Audrey B. and George Vernon Hall, jr., and Elaine F. Strawser. Remains resting at her late residence until Thursday, May 22, at 1:30 p. m., thence to the Chesterbrook Methodist Church, where funeral services will be held at 2 p. m. Interment Oakwood Cemetery, Falls Church, Va.

HART, ADA K. On Monday, May 19, 1947, at her residence, 1221 30th st. nw., ADA K. HART, beloved wife of the late Albert P. Hart, mother of Mrs. Bessie M. Chapman of Poughkeepsie, N. Y.; Joseph T. Foulds of Tremont, Pa.; Henry F. Foulds, William Paul Hart, Mrs. Ruth D. Larsen, Richard H. Hart of Washington, D. C., and the late Francis K. Hart of Arlington, Va.; sister of John E. Kline of Los Angeles, Calif. Remains resting at the George W. Wise funeral home, 2900 M st. nw. Funeral services will be held at Grace Episcopal Church, 1041 Wisconsin ave. nw., on Thursday, May 22, at 2 p. m. Relatives and friends invited. Interment Fort Lincoln Cemetery.

HART, FRANCIS K. Suddenly, on Tuesday, May 20, 1947, at his residence, 4765 21st st. N., Arlington, Va., FRANCIS K. HART, beloved husband of Evelyn Hart, father of Edward Albert and Patsie Joan Hart, brother of Mrs. Bessie M. Chapman of Poughkeepsie, N. Y.; Joseph T. Foulds of Tremont, Pa.; Henry F. Foulds, Mrs. Ruth D. Larsen, William Paul Hart, Richard H. Hart of Washington, D. C. Remains resting at the George W. Wise funeral home, 2900 M st. nw. Funeral services will be held at Grace Episcopal Church, 1041 Wisconsin ave. nw., on Thursday, May 22, at 2 p. m. Relatives and friends invited. Interment Fort Lincoln Cemetery.

HICKLE, JAMES E. On Monday, May 19, 1947, at Walter Reed General Hospital, JAMES E. HICKLE. Funeral and interment Vermont, Ill. Services by Chambers.

HUGHES, ARTHUR ROBERT. On Monday, May 19, 1947, at Mount Alto Hospital, ARTHUR ROBERT HUGHES of 6303 Broad Branch rd., Chevy Chase, Md., beloved husband of the late Grace Hughes, father of Arthur Robert, jr., and Lucille Hughes, son of David J. and the late Florence Hughes and brother of Fred J., David, Charles, Sharon and Lloyd Hughes. Mr. Hughes rests at the Warner E. Pumphrey funeral home, 8434 Georgia ave., Silver Spring, Md., where services will be held on Friday, May 23, at 10 a. m. Interment Burtonsville Union Cemetery.

ISAKSEN, JOHANNE P. On Monday, May 19, 1947, JOHANNE P. ISAKSEN, beloved wife of Isak Isaksen, mother of Johan Leroy, Francis D., Walter J. Isaksen and Mrs. Grace Woods. Services at Chambers funeral home, 817 11th st. se., on Thursday, May 22, at 11:30 a. m. Interment Cedar Hill Cemetery.

LYSTER, COL. WILLIAM J. On Tuesday, May 20, 1947, at his residence, 3029 Conn. ave. nw., COL. WILLIAM J. LYSTER, USA (retired), husband of the late Alice Bissell Lyster and father of Mrs. Jean Cailliouet. Friends may call at Gawler's chapel, 1756 Penna. ave. nw. Services will be held at Fort Myer Chapel on Thursday, May 22, at 10 a. m. Interment Arlington National Cemetery. Please omit flowers.

MICKEL, PETER. On Monday, May 19, 1947, PETER MICKEL, of 2962 24 st. se., beloved husband of Dorothy Mickel. Services at the S. H. Hines Co. funeral home, 2901 14th st. nw., on Thursday, May 22, at 3 p. m. Interment Rock Creek Cemetery.

MILES, WALTER. On Monday, May 19, 1947, WALTER MILES, of 2007 Jocelyn st. nw., beloved husband of Edna Webb Miles and father of Mrs. Elizabeth Denit, Mrs. Jeanne Schiefer of New York City; Mrs. Katherine DuBron of Chicago, Ill., and Walter Miles, jr.; brother of Adah Miles, Stanley M. and Roy A. Miles of Nashville, Tenn.; Mrs. Taylor Holland of Philadelphia, Pa.; also survived by nine grandchildren. Services at the S. H. Hines Co. funeral home, 2901 14th st. nw., on Thursday, May 22, at 11:30 a. m. Interment private. (Baltimore papers please copy.)

MONTUORI, ALLAN J. Suddenly, on Tuesday, May 20, 1947, at Emergency Hospital, Annapolis, Md., ALLAN J. MONTUORI, beloved son of Drucella K. and Felix C. Montuori of 1244 Rockville pike, Montrose, Md. Remains resting at the Bethesda-Chevy Chase Funeral Home of Wm. Reuben Pumphrey, Bethesda, Md. Funeral services at Fort Myer Chapel, Arlington, Va., on Thursday, May 22, at 11 a. m. Interment Arlington National Cemetery.

OTIS, CAGE B. On Monday, May 19, 1947, at Providence Hospital, CAGE B. OTIS, beloved son of the late Randolph and Elizabeth Otis and brother of Mrs. Charles H. Williamson. Friends may call at the Robert A. Mattingly funeral home, 131 11th st. se., where services will be held on Thursday, May 22, at 2 p. m. Relatives and friends invited. Interment Congressional Cemetery.

TINO, EVA L. Suddenly, on Monday, May 19, 1947, at her residence, 209 10th st. se., EVA L. TINO, beloved wife of Elijah F. Tino. Funeral at the Saffell funeral home, 475 H st. nw., on Thursday, May 22, at 1 p. m. Relatives and friends invited. Interment Cedar Hill Cemetery.

THOMPSON, HARRY PAUL. On Monday, May 19, 1947, at his residence, 4004 Gallatin st., Hyattsville, Md., HARRY PAUL THOMPSON, beloved husband of Ruth A. Thompson and father of William W., Paul J., Robert, Mark A., Margaret T., Elizabeth D., Frances A., Helen G. and Thomas M. Thompson and Mrs. Mary V. Pike. Remains resting at Chambers funeral home, Riverdale, Md. Prayers at the above funeral home on Friday, May 23, at 9:30 a. m. Requiem mass at St. Jerome's Catholic Church, Hyattsville, Md., at 10 a. m. Interment Fort Lincoln Cemetery.

WERNICK, CHARLES G. On Monday, May 19, 1947, at his residence, 6608 53d pl. nw., CHARLES G. WERNICK, beloved friend of Ruth, father of Charles D. Wernick and brother of Mrs. Mary Rider, Mrs. May Rostron, both of Toronto, Mrs. Evelyn Washkin of Williamsburg, Va., and William H. Wernick. Services at the S. H. Hines funeral home, 2901 14th st. nw., on Thursday, May 22, at 3 p. m. Interment Rock Creek Cemetery.

National Weather Summary

PREVIEW of U.S. WEATHER BUREAU, DEPT. of COMMERCE FORECAST ··· PERIOD ENDING 7:30 P.M. E.S.T. 5-22-47

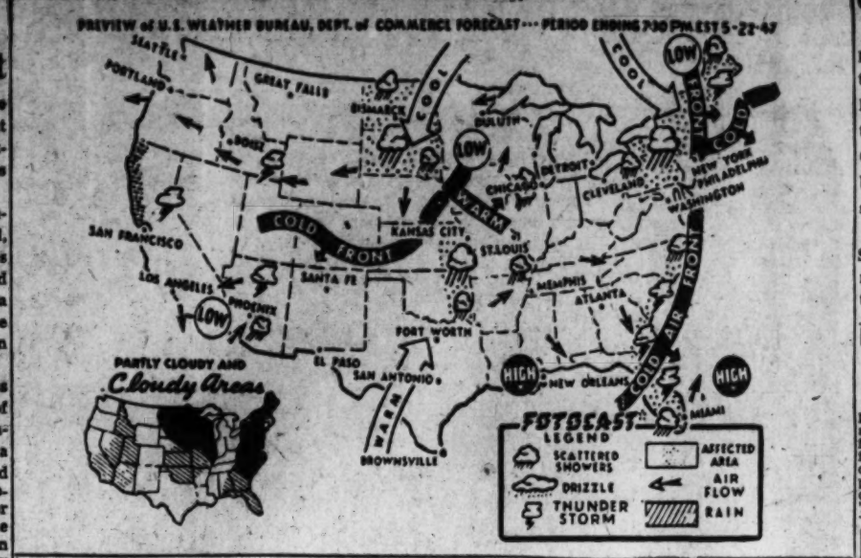

McMAHON—From Page 1

McMahon Asks Unified Action If Reds Reject Atom Control

(United Nations Atomic Commission) negotiations break down."

He admitted that the plan was fraught with danger, not satisfactory, and infinitely les sto be preferred than agreement on the American plan for a world development and inspection agency proposed in the United Nations.

But, he insisted, it was preferable to the only other courses of action which were available if Russia finally and completely rejected a world control agreement.

McMahon listed three other alternatives, none of which he believed could be accepted:

1. We could "openly and fearfully launch ourselves upon an atomic arms race with Russia." The result would be constant fear of an attack. The defense necessary would be dispersal of our cities at an expense which would disrupt our entire social and economic system. It could be accomplished only under a Fascist regime. In the end it would offer no near security, for we could still be conquered by atomic bombs or radioactive poisons.

2. We could proceed with the American control plan in the U. N., without Russia's participating. But this "would give us no control where we need it most." It would, in fact, make atomic secrets more easily available to Russian espionage, and leave Russia free to produce atomic weapons without restraints.

3. We could launch an immediate atomic attack on Russia, acting on the theory that since there is no defense against atomic war, we should be the first to take the offense. But America rejects the idea of "imposing an atomic Pearl Harbor."

Last Resort Recommendation

McMahon's fourth alternative, and the one he reluctantly recommended, would have the effect of bypassing the United Nations. It called for an agreement for the nations of the world, presumably minus Russia, to vote on a resolution declaring that the American-authored U. N. Atomic Commission plan for an international atomic authority was the world plan.

All peace-loving nations would be invited to adhere to the plan, and "to declare that any nation which refuses by a specified date to accept the plan . . . is thereby an agressor."

Defines Aggression

McMahon implied, although he did not say so specifically, that the nations which adhered to the pact could proceed at once in warlike action against the "agressor". This was his reasoning:

In the atomic age, no overt act is necessary to commit aggression. Since atomic energy is "inherently dangerous," failure to give evidence of peaceful intentions with regard to it "is of itself evidence of agressive intentions."

"To refuse to cooperate with the rest of the world in the search for universal peace denies to the world the possibility of living and working free from the fear of war," McMahon said.

A man who fails to keep a dangerous dog under restraint can be punished, ha said. The community does not have to wait until the dog attacks someone.

Quotes Roosevelt

But McMahon also indicated the possibility of less drastic action. He quoted President Roosevelt's proposal in 1937 to "quarantine" fascist aggression, and said that such a course might have stopped Hitler. He added:

"That costly lesson must profit the world should any nation refuse to adhere to the agreed plan by a specified date."

Arguing that his suggestion might be "the best way to deal with a dangerous situation," McMahon nevertheless admitted to newsmen later that it was "not very good."

"In anyone has a better alternative, should Russia fail to agree on world control, I will guarantee to become his first disciple," he added.

McMahon argued first that Hiroshima put an end to traditional concepts of sovereignty, and second, that the American plan actually was an offer to share with all nations our present knowledge of atomic developments.

Hemorrhoids! Hurt Like Sin! Now I Grin

Thousands change groans to grins. Use a doctors' formula to relieve discomfort of PILES; sent druggists by noted Thornton & Minor Clinic. Surprising QUICK palliative relief of pain, irritation. Tends to soften, shrink swelling. Use doctors' way. Get tube Thornton & Minor's Rectal Ointment or Rectal Suppositories today. Follow label directions. For sale at all drug stores everywhere.

Britain Seeks Share Of U. S. Coal Exports

London, May 21 (AP).—Britain applied today for a share of the coal the United States is exporting to Europe. This posed a problem for the European Coal Organization (ECO), a 17-nation group which has been allocating scarce fuel supplies since 1945.

After a day-long meeting, ECO Secretary-General Basil Aicard said no agreement had been reached on the United Kingdom request.

Now Many Wear FALSE TEETH With More Comfort

FASTEETH, a pleasant alkaline (non-acid) powder, holds false teeth more firmly. To eat and talk in more comfort, just sprinkle a little FASTEETH on your plates. No gummy, gooey, pasty taste or feeling. Checks "plate odor" (denture breath). Get FASTEETH at any drug store.

Every day more folks are switching to Calvert because Calvert is milder.

CALVERT RESERVE Blended Whiskey—86.8 Proof—65% Grain Neutral Spirits. Calvert Distillers Corp., New York City

The EASY WAY OUT!
LOOK in the YELLOW PAGES of your Telephone Directory For CLOTHING MOVERS SEA FOOD Or almost anything else

4 Convicts Die in Break

San Salvador, El Salvador, May 21 (U.P.).—Four convicts in the San Miguel jail were killed and eight wounded during an attempted jail break today. Four prison guards were injured. Seven succeeded in gaining the outside, but five were recaptured.

Great Characters of 1788...

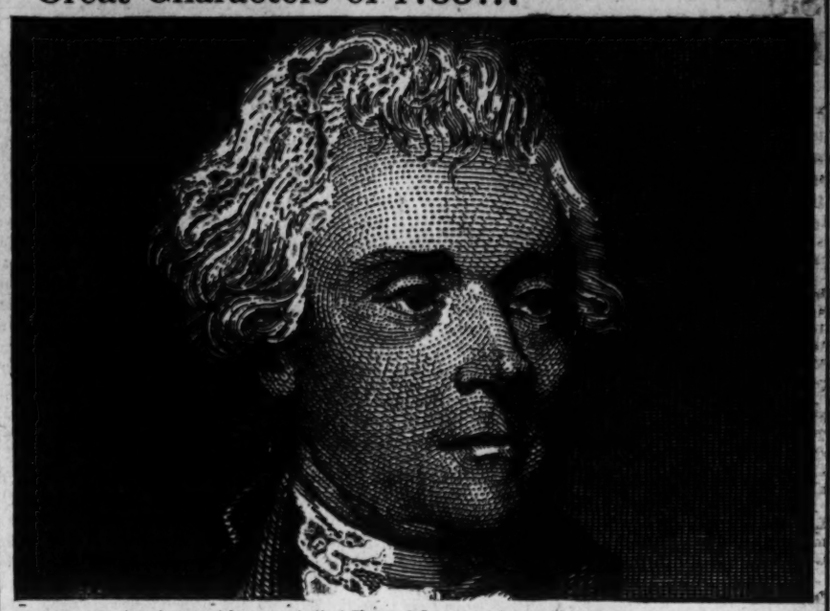

From an engraving of youngest known portrait of Thomas Jefferson, painted by John Adams.

Thomas Jefferson was famous not only as a statesman. He was also a distinguished inventor, architect, and educator. His remarkable character brought success to everything he undertook.

Unusual character, too, distinguishes "Carstairs Est. 1788"—famed as the most luxurious blend ever bottled!

When you taste its magnificent flavor and unusually satisfying quality, you'll know why it is preferred by whiskey connoisseurs everywhere. Why not treat yourself to this exceptional whiskey tonight?

CARSTAIRS Est. 1788
The Whiskey of Character for The Man who Cares

BLENDED WHISKEY, 90 Proof, 65% Grain Neutral Spirits. Carstairs Bros. Distilling Co., Inc., Baltimore, Md.

"CALLING CAR 84!"

Your emergency calls get action—FAST action—because PEPCO'S service trucks have 2-way Radio communication!

Faster than the snap of a finger, our trouble dispatchers can contact service cars and talk with the crews. The truck nearest the trouble area is sent on its way in a matter of minutes. 2-Way Radio means speed in correcting trouble—in restoring your electric service if interrupted by storms, floods, fires, automobile accidents. 2-Way Radio achieves a new efficiency peak. 2-Way Radio is another example of Pepco's alertness to progress . . . Pepco's ability to provide you with low-cost, *dependable* Electric Service!

Providing you with Electricity is a very human job accomplished by 2500 skilled men and women

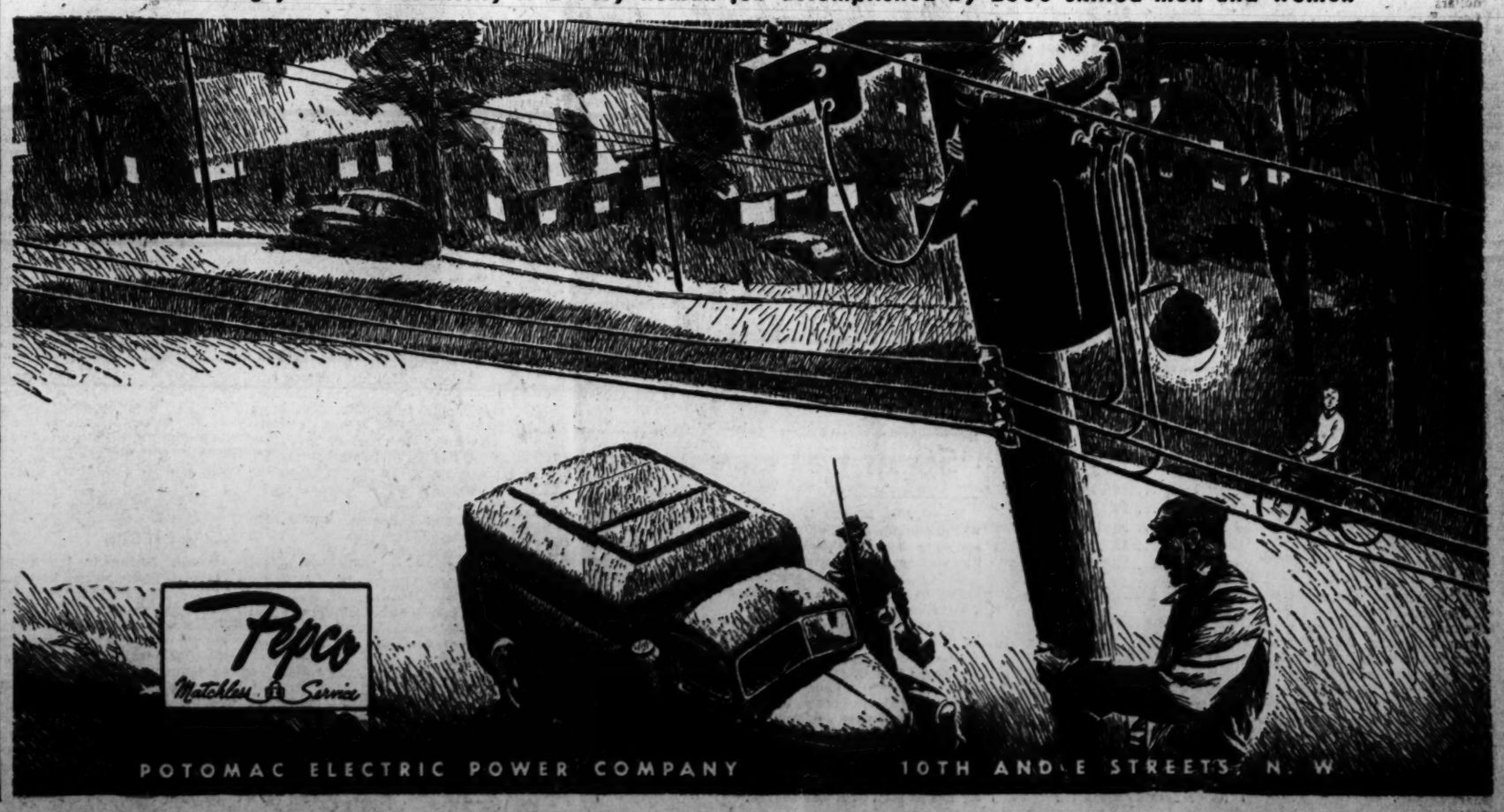

POTOMAC ELECTRIC POWER COMPANY 10TH AND E STREETS, N. W.

Coast-to-coast they're switching to Calvert because Calvert tastes better.

CALVERT RESERVE Blended Whiskey—86.8 Proof—65% Grain Neutral Spirits. Calvert Distillers Corp., New York City

Nothing Tastier Than Real All-Bran Muffins

Mix up a batch in a jiffy!

No wonder everybody loves Kellogg's All-Bran Muffins—plain! So tasty!

2 tablespoons shortening
¼ cup sugar or molasses
1 egg
1 cup Kellogg's All-Bran
¾ cup milk
1 cup sifted flour
2½ teaspoons baking powder
½ teaspoon salt

Blend shortening and sugar or molasses. Add egg; beat well. Stir in Kellogg's All-Bran and milk. Let soak until most of moisture is taken up. Add sifted dry ingredients to first mixture. Stir only until flour disappears. Fill greased muffin pans two-thirds full and bake in moderately hot oven (400° F.), 25 to 30 minutes. Makes 9 tasty muffins.

Good Nutrition, Too! All-Bran is made from the VITAL, OUTER LAYERS of finest wheat—serve daily as a cereal.

Kellogg's ALL-BRAN

Coolidge Wins Playoff Opener, 4 to 2

This Morning

—With Shirley Povich

THE VAGARIES of baseball were never better illustrated than by the three little figures accompanying the name of George McQuinn in the batting averages. They show him hitting a hot .366 and leading the American League batting race, a state of affairs which is at once gratifying and embarrassing to President Larry MacPhail of the Yankees.

POVICH

A couple of months ago, MacPhail, detecting what he thought was a first base weakness of the Yankees, offered what he called half of his ball club for Mickey Vernon, of the Nats, who had closed out the 1946 season as the league-leading hitter with a .353 average. The Yankees, MacPhail reasoned, needed a first baseman badly, and he offered Washington four players—Outfielder Johnny Lindell, Pitcher Joe Page, Third Baseman Bill Johnson, and First Baseman Nick Etten, to the Nats for Vernon.

The luckiest thing to happen to the Yankees was Clark Griffith's refusal to make the deal, a good one from the Nats' standpoint, but rejected because of Griffith's hatred of MacPhail and his determination not to strengthen MacPhail's club. Look at Vernon now. He's batting an anemic .260, and the veteran McQuinn, who always was one of the better-fielding first basemen in the league, is the only Yankee regular who is hitting more than .300, the bulwark of the club.

THE YANKEES otherwise, however, are not doing well, and I have it from my New York operative that an explosion is brewing on the New York club. "The wild man is getting wilder," he reports, and that, of course, means MacPhail who is not one to temporize with failure. The Yanks just dropped three in a row to the Cleveland Indians, and any day now MacPhail is likely to crack down, probably on Bucky Harris, his manager.

Harris didn't want the managerial job of the Yankees to start with, and the belief is now in New York that he isn't long for it. He wasn't MacPhail's type of manager in the beginning, what with his calm reaction to defeat in contrast to the top-blowing antics of Leo Durocher, who was MacPhail's favorite at Brooklyn. A good bet is that before the season is out, Harris will again move upstairs to the front office and Charley Dressen will take over the managerial job.

Dressen was a MacPhail plant from the moment he signed as one of Harris' coaches. He's a MacPhail man, dating from their Cincinnati days together. MacPhail brought him to Brooklyn, and then transposed him to the Yankees as one of Harris' coaches despite the fact that Harris never had any fondness for Dressen in previous seasons, and used to call him a "MacPhail stooge."

MacPAIL ISN'T quite the genius he was last season when the Yankees set new records for attendance. The other day, on a Sunday furthermore, the Yankees drew only 26,000 customers, despite the fact that Bob Feller was pitching, and the trade he masterminded with the Cleveland Indians last winter had a horrible kickback for the Yankees.

Cleveland swept a three-game series with the Yankees this week, and MacPhail's great maneuver of last winter when he traded Joe Gordon to the Indians, blew up in his face. Gordon broke up one game with a two-bagger, and later on in the series the Indians licked Allie Reynolds who was obtained by the Yankees in the swap. When the Yankees threatened in the eighth inning the Cleveland relief pitcher who subdued 'em was none other than Al Gettel, who was thrown into the deal by the Yankees as something to boot, like the thirteenth bun in a baker's dozen.

It used to be the theory that when a ballplayer joined the Yankees the mere donning of a Yankee uniform with the words "New York" written across his chest worked magic on that performer. But with Gordon's trade to Cleveland it has worked in reverse thus far. With the Indians, Gordon has been a superlative player this season, and happy in his new surroundings, a contrast to his discontent with the MacPhail-operated Yankees last year.

WHAT THE Yankees did was to trade away the man who now is the best second baseman in the league, on the theory that George Stirnweiss was a better second baseman. Gordon is hitting .298 for Cleveland and forming the best double-play combination in the league alongside of Lou Boudreau, while the Yanks are struggling along with Stirnweiss, a .198 hitter who is being removed for a pinch hitter almost daily as the sixth-place Yanks try to win a ball game.

No thinking fan is blaming Harris for MacPhail's mistakes. When the Big Shot of the Yankees wants to make a trade, Harris, or no other underling, can dissuade him. The Yanks, with Harris, are getting good direction, but typical of Harris' luck was the development on Tuesday when his Yanks blew a 4-2 game to Cleveland.

The first two Yankee hitters in the first inning opened with singles against Don Black, Cleveland pitcher. Harris played the percentages and with Charley Keller up, went for a big inning at the outset. Keller unhappily drove into a double play and the Yanks got nothing. A bit later, Keller hit a futile home run with nobody on base. Harris had the percentages going for him but they didn't work. With MacPhail bossing the works, I think Harris is merely the Guest Manager of the Yankees, until Dressen moves into the job.

Talk of Bee Bee's Prowess Fails to Worry Hursey

If those mounting reports from Summit Hill, N. J., praising Bee Bee Washington are designed to discombooberate Smuggy Hursey, they're a dud.

The Smug, getting in his practice licks at Turners' Arena for Monday night's Griffith Stadium outing while Washington is training in major league style in Jersey, isn't.

Yesterday, the word came down from Jersey that Double B looked sharp in a six-round drill with a bit worried about all the talk. Charlie Fusari and Ike Williams. Last week the word was that Bee was hot stuff in several drills with Georgie Abrams.

Smug Predicts Victory

"That's nothing," drawled Hursey. "That gymnasium stuff don't count. I used to be a pretty good gym fighter myself, but didn't do too good when the fight rolled around. I'm ready now, I feel fine, got a lot of zip. Don't like to predict anything about a fight, but I feel pretty sure that I got enough to take Bee Bee."

Hursey, you'll remember, had a real mad on against Aaron Perry and demonstrated it in his 10-round victory over Aaron May 5. It's different with Bee Bee, though. Smuggy likes Bee Bee, but not enough to let Washington whip him next Monday night.

Hursey's rise has attracted not only local interest, but New York fight people are beginning to hear tell of Elijah Hursey, too.

Sol Strauss, the Mr. Big of Mike Jacobs' Twentieth Century outfit, is hurting for outdoor bouts this summer and will be in Washington for a look-see at Monday night's party. Wants to use Hursey—or Bee Bee— on one of his shows.

LaMotta to Get Look-See

Another gentleman who's interested in both fighters—Jake LaMotta—will probably be a ringsider. LaMotta, the uncrowned king of the middleweights, may be matched with the winner, but wants to see what he's getting into before making a move.

All of these persons will be "guests," but enough people are buying tickets to make Matchmaker Gabe Menendez think in terms of a $70,000 house.—MORRIS SIEGEL.

The Majors

AMERICAN LEAGUE

	W.	L.	Pct.	G.B.
*Detroit	17	10	.630	....
Boston	17	12	.586	1
Cleveland	13	10	.565	2
*Chicago	16	14	.533	2½
*Philadelphia	13	15	.464	4½
*New York	12	14	.462	4½
*WASH'TON	10	15	.400	6
*St. Louis	10	18	.357	7½

*Playing night game.

Yesterday's Results

Detroit at New York, night.
St. Louis at WASHINGTON, night.
Chicago at Philadelphia, night.
Cleveland at Boston, rain.

Today's Games

Detroit at New York
Trucks (3-3) vs. Chandler (2-3).
Cleveland at Boston
Feller (5-3) vs. Fine (1-2).
Chicago at Philadelphia
Lopat (2-3) vs. Marchildon (3-1).
(Only games scheduled.)

NATIONAL LEAGUE

	W.	L.	Pct.	G.B.
Chicago	17	12	.586	....
New York	15	11	.577	½
Boston	16	15	.552	1
Pittsburgh	13	11	.542	1½
Brooklyn	15	13	.536	1½
Philadelphia	15	16	.484	3
Cincinnati	13	18	.419	5
St. Louis	9	19	.321	7½

Yesterday's Results

Brooklyn, 4; St. Louis, 3 (10 innings).
Chicago, 2; Philadelphia, 1.
New York at Cincinnati, rain.
(Only games scheduled.)

Today's Games

Pittsburgh at St. Louis (night)
Higbe (2-2) or Roe (1-1) vs. Pollet (1-5).
(Only games scheduled.)

Cubs Edge Phils, 2-1, Regain League Lead

Chicago, May 21 (AP).—The Chicago Cubs defeated the Philadelphia Phillies, 2 to 1 today, sweeping their two-game series and taking undisputed possession of first place in the National League.

Doyle Lade, with the help of Reliefer Emil Kush, who came in the ninth, took credit for the victory—the Cubs' third straight and the fifth in a row over the Phillies.

Lade, stocky Shreveport rookie, would have had a shutout in a duel with Al Jurisich if it hadn't been for an error by Bill Nicholson in the ninth. Howie Schultz singled with on out and Nicholson made a two-base muff of Lee Handley's fly. Lade then walked Don Padgett on four pitches, the last a wild pitch on which Schultz scored. Kush then took over to get the side out.

Lade was touched for six hits in registering his third victory. Jurisich also yielded only six safeties.

Stan Hack and Andy Pafko paired doubles for one run in the fourth and Len Merullo counted in the fifth when he singled and moved around on a fielders choice and two outs.

Ph'delphia	AB	H	O	A	Chicago	AB	H	O	A
N'some,ss	5	0	1	0	Hack,3b	3	1	0	2
Walker,cf	4	2	4	0	Waltkus,1b	4	0	10	0
Ennis,lf	4	0	3	0	Pafko,cf	3	2	3	0
Seminick,c	4	1	2	1	C'retta,lf	4	1	3	1
Wyrostek,rf	3	1	3	0	Scheffing,c	3	0	4	0
Schultz,1b	4	1	5	1	N'olson,rf	3	0	1	0
Handley,3b	4	0	3	2	Johnson,2b	4	0	3	4
Verban,2b	3	1	2	1	Merullo,ss	3	2	3	4
aPadgett	0	0	0	0	Lade,p	2	0	0	1
bAlbright	0	0	0	0	Kush,p	0	0	0	0
Jurisich,p	2	0	1	3					
cAdams	1	0	0	0					
Totals	34	6	24	8	Totals	29	6	27	12

aWalked for Verban in ninth.
bRan for Padgett in ninth.
cFouled out for Jurisich in ninth.

Philadelphia	000 000 001—1
Chicago	000 110 00x—2

Runs—Schultz, Hack, Merullo. Errors—Johnson, Nicholson. Runs batted in—Pafko, Waltkus. Two-base hits—Hack, Pafko, Wyrostek. Sacrifices—Jurisich, Lade. Double play—Cavarretta to Merullo. Left on bases—Philadelphia, 9; Chicago, 8. Base on balls—Lade, 2; Jurisich, 3. Strikeouts—Lade, 2; Kush, 1; Jurisich, 1. Hits—Lade, 6 in 8⅓; Kush, 0 in ⅔. Hit by pitched ball—Jurisich (Pafko). Winning pitcher—Lade. Umpires—Pinelli, Barlick and Gore. Time—2:03. Attendance—7797.

Favorites Win In Trans-Miss

New Orleans, May 21 (AP).—Play followed the form chart exactly today in the second round of the annual Women's Trans-Mississippi Golf Tournament here, as favored entrants won all eight matches in the championship flight.

Victors included medalist Polly Riley of Fort Worth, Tex.; Tennessee champion Margaret Gunther of Memphis; Dot Kielty of Los Angeles; Texas champion Pearson of Houston; and Mrs. Sam Israel, jr., of New Orleans, perennial Louisiana titleholder.

Two serious contenders were eliminated in the day's play. Miss Pearson defeated Marilynn Smith of Wichita, 18-year-old Kansas champion, 3 and 2; and Miss Kielty ousted Mrs. Betty Mims White, Dallas City queen, 4 and 3.

Mrs. Israel was the only winner carried to the eighteenth green. She ran into some exceptional putting by Miss Hilda Urbantke of Austin and had to sink a six-footer to win on the last hole.

Hogan Picked In Philly Open

Philadelphia, May 21 (AP).—A star-studded field of 92, including every member of golfdom's "Big Ten" money winners of 1947, tees off at Cedarbrook Country Club tomorrow in the East's first major tournament of the season—the $15,000 Philadelphia Inquirer Invitational.

Fresh from victory in the Fort Worth Open, Ben Hogan, the Hershey, Pa., par-buster, is ranked as cofavorite with Smiling Jim Demaret, 1947 Masters' champ. But they face the toughest professional competition in the game and a course that has well-trapped greens and bristling rough.

The rough was so tough, in fact, that Greenskeeper Harry Scott bowed to the practice-round squawks and agreed to trim it to 3 inches for a distance of 18 feet from each side of the fairways. But anyone who strays beyond that narrow lane will have to chop his way out.

As a result the sharpshooters, after looking over the 6573-yard par 71 course, agreed the winning 72-hole score should be about 280 or a shot under par each round. To shave regulation figures will take accuracy, rather than slugging for two holes are well past the 500-yard mark and only one of the par fours is a target for the longest drivers. Eighteen holes of play is scheduled daily through Sunday.

Loyola Wins Title

Newark, Del., May 21 (AP).—Loyola of Baltimore became the Mason-Dixon conference baseball champion today by virture of Washington College's 3-1 defeat at the hands of the Delaware Blue Hens. The Shoremen needed that game to give them an .833 percentage on a 10-2 league record, but Delaware proved too tough.

Players Speak Up —Protest Bill

St. Louis, May 21 (AP).—The legality of Sam Breadon's decision in scheduling two games between the Brooklyn Dodgers and St. Louis Cardinals on the afternoon and night of June 14 following a night game between the same teams the day before was questioned today by Dixie Walker, National League representative to the player-management committee. Breadon is the president of the Cardinals.

"I think Ford Frick (president of the National League) will have to rule on it," Walker said. "There's a new restriction against playing double-headers following a night game. A day and night game in one day seems like a double-header to me"

In New York, Frick said that the matter had not yet "been brought to my attention and I don't know anything about it. If it comes up to me for a ruling I will rule on it."

Cards Lose To Dodgers In 10th, 4-3

St. Louis, May 21 (AP).—The Brooklyn Dodgers salvaged the final game of a disastrous road trip today by nosing out the last place St. Louis Cardinals, 4-3, in ten innings.

Cookie Lavagetto broke up the game by singling after Pete Reiser and Carl Furillo tapped Harry "the Cat" Brecheen for one-baggers in the extra frame. The largest St. Louis week-day crowd of the season, 16,249 fans, witnessed the game.

The victory was the Dodgers' fifth in 13 games since they left the friendly confines of Ebbets Field nearly two weeks ago in first place in the National League.

Brooklyn jumped on Brecheen for single runs in each of the first two innings but the Cards pecked away at Joe Hatten and tied the score in the fifth on Del Rice's homer, a walk, sacrifice and Terry Moore's single.

Bruce Edwards connected for the circuit in the sixth to shove the Dodgers ahead again only to have the Red Birds deadlock the issue again in the eighth with Ron Northey singling home the tying run.

Brooklyn	AB	H	O	A	St. Louis	AB	H	O	A
Stanky,2b	5	3	6	0	S'dienst,2b	4	1	4	3
Rojek,2b	0	0	0	1	Moore,cf	5	4	4	0
Rob'son,1b	4	0	9	0	Musial,1b	3	0	11	0
Reiser,cf	5	2	0	0	K'owski,3b	4	0	2	1
Furillo,lf	5	1	6	1	Sl'ghter,lf	4	1	4	1
Walker,rf	4	1	2	0	Northey,rf	5	1	1	0
L'getto,3b	5	1	3	3	Marion,ss	5	2	2	8
Edwards,c	4	3	2	0	cDiering	0	0	0	0
aRackley	0	0	0	0	Rice,c	2	1	0	0
Bragan,c	1	0	0	0	bCross	0	0	0	0
Reese,ss	4	2	3	2	G'rfola,p	1	0	2	1
Hatten,p	3	0	0	2	dSisler	1	0	0	0
Casey,p	1	0	0	0	Brecheen,p	2	1	0	0
Totals	41	10	30	15	Totals	36	11	30	14

aRan for Edwards in ninth.
bRan for Rice in seventh.
cRan for Marion in tenth.
dForced Diering for Garagiola in tenth.

Brooklyn	110 001 000 1—4
St. Louis	000 020 010 0—3

Runs—Robinson, Reiser, Edwards (2), Moore, Rice, Brecheen. Errors—Kurowski, Marion. Runs batted in—Furillo, Reese, Rice, Moore, Edwards, Northey, Lavagetto. Two-base hits—Reese (2), Edwards. Home runs—Rice, Edwards. Stolen base—Moore. Sacrifices—Schoendienst, Brecheen, Musial. Double plays—Stank to Reese to Robinson; Furillo to Stanky. Left on bases—Brooklyn, 9; St. Louis, 11. Base on balls—Hatten, 3; Brecheen, 2; Casey, 2. Strikeouts—Hatten, 2; Brecheen, 1. Hits—Hatten, 5 in 6⅔; Casey, 6 in 3⅓. Winning pitcher—Casey. Umpires—Jordan, Barr and Boggess. Time—2:40. Attendance—16,249 (paid).

Giants, Yankees Clash in Series

New York, May 21 (AP).—The New York Giants and New York Yankees announced today they would play another best two out of three-game series this summer for the Mayor William O'Dwyer Trophy, with the principal proceeds going to various agencies devoted to promoting sandlot baseball.

The first game is scheduled the night of June 12 at the Polo Grounds, the second the night of August 18 at Yankee Stadium. If a third game is necessary to decide the series, it will be played the night of August 28.

Palestine Joins Wimbleton Tennis

London, May 21 (U.P.).—Palestine today became a surprise entry for the Wimbledon Tennis championships which begin June 23.

It will mark the first time in history that Palestine has competed at Mimbledon but reports from British tennis players, who compete din Palestine recently, indicated that the Palestinians will field a strong team led by J. Finkelkraut of Tel Aviv.

After Six Years

50 In Cat Cay Tourney

Miami, Fla., May 21 (AP).—A score or more of trim, speedy craft with thousands of dollars in fishing equipment aboard are in harbor and 40 to 50 international anglers ready for the opening of Cat Cay's first postwar Tuna Tournament Monday. It continues through June 6.

Cat Cay, a privately-owned island of 260 acres in the British West Indies 50 miles off the Miami shoreline, has long been famous as a big-game fishing grounds.

This year's tournament will be the fourth one to be held, but will be the first since 1941 when Tatem Wofford of Miami Beach set the Cat Cay record with a 691-pound catch on 39-thread line. The women's Cat Cay mark of 450 pounds on 24-thread was set the same year by Miss Leila Strong of Englishtown, N. J.

Mike and Helen Lerner, internationally famous big game hunters and fishermen, were among the first to report catches while fishing in the vicinity of Bimini, another small island off the Florida Coast.

Lerner caught a Tuna weighing 387 pounds, while Mrs. Lerner captured a blue-fin estimated to weigh 600 pounds. It was necessary to estimate the tuna's weight since a shark started work on the big fish as soon as it was hooked.

Associated Press Photo

GLASS BACKSTOP—Crystal Stafford flinches as San Francisco Seals bounce bat and balls off the glass backstop after its unveiling at Seals' stadium. The new glass screen, used for the first time for baseball, is 100 feet long and 12 feet high, made of ½-inch heat-tempered, polished plate glass

Brownell, Bogart Batter Way Into Kenwood Golf Meeting

By Morris Siegel
Post Reporter

D. C. Champion Bobby Brownell and his Chevy Chase sidekick, Ralph Bogart, clash in the featured semifinal match of the Kenwood Golf and Country Club Invitation Tourney this morning.

In the lower half of the championship bracket, Volney Burnet, of Indian Spring, finalist last year, meets the veteran Nick Hollander of Kenwood.

Brownell, gunning for his second straight title, had an easy time in his two matches yesterday. In the morning, he routed Kenwood's Don Miller, 5 and 4, and continued his fine play in the afternoon, drubbing Al Birmingham of Prince Georges, 6 and 5.

Forced Limit

Bogart, who lost to Brownell in the finals of the D. C. Amateur last year, had a rough time of it all day. He whipped Manor's southpaw stylist, Earl McAleer in the morning, one up, but had to go 20 holes to gain his decision.

Two up, with four to play, McAleer birdied the fifteenth and eighteenth holes to square the match. They halved the first playoff hole, but Bogart rammed in an eight-footer on the twentieth to win the tussle.

In the afternoon, Washington's Jim Gardner was two up on the long-hitting Bogart at the end of nine, but Bogart turned on the heat in the stretch to win the thirteenth and fourteenth with birdies, halve the fifteenth, take the sixteenth and end the match on the short seventeenth with a par as Gardner flubbed his tee shot and took four to get down.

Quickly Ousted

Maury Fitzgerald, stout veteran who tied Brownell and Bogart for the medal Tuesday with a 72, bowed out in the first round to Kenwood's Eddie Semmler, 2 and 1. Semmler himself got whipped in the afternoon by Nick Hollander, also of Kenwood, 1 up.

Hollander, whose 73 won the medal last year, advanced to the quarterfinals by shading Prince Georges' Bobby Morris, 1 up, in 19 holes.

Today's Pairings

FIRST FLIGHT
10:00—Brownell vs. Bogart; 10:06—Hollander vs. Burnett.
CONSOLATION FLIGHT
10:12—Briggs vs. Swaenigen; 10:18—Morris vs. Griffin.
SECOND FLIGHT
9:54—Martino vs. Lipps; 9:48—Wolff vs. Shea.
THIRD FLIGHT
9:36—Fenke vs. Pounder; 9:30—Oliveri vs. Jankowski.
FOURTH FLIGHT
9:24—Temple vs. Mays; 9:18—Mason vs. Seay.
FIFTH FLIGHT
9:06—Thorton vs. Husted; 9:00—Prada vs. Brand.

Merrick Boxing Program Tonight

Proceeds of a big amateur boxing show tonight sponsored by the Columbia Lodge No. 126, Loyal Order of the Moose, will be donated to the Merrick Boys Club. Ten fine bouts are on the program, starting at 7:30 o'clock, at the Merrick Club, 608 Massachusetts ave. ne.

Among the crack boxers who will be featured are George Fuller, 160-pound senior AAU champion; Joe Jennings, 135-pound novice champion; Bunkie Frazier, junior Golden Gloves winner, and other well known Merrick boxers against St. Mary's, National Training School, Southwest A. C. and other fighters.

Games Sought

Fredericksburg, Va., May 21.—The White Oak Athletic Club seeks games on Saturday and Sunday with strong teams in Washington, Maryland and Virginia. Communicate with Richard Olive, East Chatham Heights, Fredericksburg, Va.

Race Drivers' War Renewed On Speedway

Indianapolis, May 21 (U.P.).—The seven-week-old war of nerves between the Indianapolis Speedway and the holdout "big name" drivers and car owners was renewed today with the big Memorial Day race just nine days off.

The battle, apparently resolved yesterday by a mvoe to permit the holdouts to make post entries, flared anew, when spokesmen for the American Society of Professional Automobile Racing predicted that members of the group would not race without a flat guarantee of a higher purse.

Mays, Nalon Hold Out

The prediction came from holdout drivers Rex Mays and Duke Nalon here in Indianapolis and from Car Owner Joe Lencki in Chciago. Wilbur Shaw, speedway presidnet, declined to comment.

The new Aspar statements contradicted an earlier comment by Ralph Hepburn, Aspar president, that he and others would be willing to run in the race, relying upon Shaw's word that a larger purse would be paid, if feasible.

"If we hear from the speedway that our entries will be accepted," Lenchi said, "we'll message owners and drivers whose entries we held out to determine whether they are willing to run. I believe they'll stand pat unless the speedway pays more money."

One Foreign Entry

The whole problem was held in abeyance here awaiting approval of the post-entry proposal from H. L. Brooke, English racer and only foreign entry. Brooke, who arrived in New York by plane yesterday, is the only one of the 35 car owners entered in the race who hasn't signed the waiver to permit ASPAR cars to race.

Time was running out. Only seven cars have been qualified and 10 cars still lacked drivers. Observers predicted that only 25 or 26 would go to the post instead of the usual 33, ASPAR is brought into the race.

The proposal called for ASPAR cars to fill gaps in the starting field, after all earlier entries had qualified or failed to qualify. Lencki said ASPAR members would refuse to accept this qualification. "If a faster car were held out by this ruling and a car with a slower qualifying speed won the race, then the man held out could protest."

C. U. Awards 127 Letters

Catholic University last night awarded 127 letters at an informal sports dinner held at Graduate Hall on the campus. The awards dated as far back as 1943 when some of the boys were snatched away from their studies by the armed forces.

Henry Kingsbury, who received four letters in three sports, received the Harris Trophy, annually awarded the outstanding senior scholar-athlete. Joseph McGrane was awarded the Jack Dempsey Trophy, awarded to the outstanding athlete on the campus.

Glass Is OK As Backstop

San Francisco, May 21 (U.P.).—The San Francisco Seals and their fans today decided the new all-glass backstop that placed the traditional wire screen behind home plate was a success.

The fans who sat in front row seats to see the Seals meet the Oakland Acrons in a Pacific Coast league game were introduced to the new backstop the hard way.

The whole team lined up in front of the grandstand, their backs to the 15,000 fans. Then at a signal, they suddenly whirled and threw a ball with all their might at the fans sitting behind the glass.

The fans ducked. Nothing happened except that the balls bounded off the backstop.

Fans said that the new-type shatter and scritch-proof glass, improved visibility and protected the reserved seat section against chilling winds.

The backstop is 100 feet long and 12 feet high. Above it is the usual screen to prevent loss of foul balls.

Betz, Cooke Here, Saturday

The much-heralded tour of net queens, Sarah Palfrey Cooke and Pauline Betz moves into the Kenwood Golf and Country Club Saturday for an exhibition that begins at 2 p. m.

Miss Betz and Mrs. Cooke began their tour two weeks ago after their amateur status was challenged by the U. S. Lawn Tennis Association. They both turned professional and began their exhibition series under the management of Elwood Cooke, husband of Mrs. Cooke, and an outstanding net man in his own right.

The two women stars, who have on several occasions won the national championship, will stage a comic exhibition first and then will resume their rivalry on a serious scale.

They have played each other 17 times in the past few years, with Miss Betz the winner on nine occasions. In all but two of their meetings, the matches were carried into overtime sets.

Second Hopp, Fusc Signed by Colts

Baltimore, May 21.—Two more players were signed today by the Baltimore Colts of the All-America Conference, bringing the total to 39, the club announced.

Wally Hopp, 205-pound brother of the Colt's Harry "Hippity" Hopp and baseball star Johnny, and Anthony "Dynamite" Fusci, University of South Carolina's all-southern tackle, are the latest to forward their signed contracts.

Alexandria Legion Nine Plays at Charles Town

Charles Town, W. Va., May 21.—Formal ceremonies will have an important part on the program scheduled for the American Legion's baseball opener of the season here Saturday, May 24, with the Veterans of Foreign Wars' team from Alexandria, Va., furnishing the opposition for the local team. A parade led by the Community Band will march to the park where Mayor G. P. Morison will toss out the first ball.

Witzel Holds Eastern to Seven Hits

By Herb Heft
Post Reporter

Calvin Coolidge's Colts, frontrunners all season, proved that they could come from behind yesterday as they defeated Eastern's Ramblers, 4-2, in the opening game of the interhigh playoff finals at Griffith Stadium.

The victory brought the Colts to within one game of their second consecutive interhigh baseball championsflip. They can take the title by winning the second game of the two-out-of-three series today at 3:30 p. m., at Griffith Stadium.

Key figure in the Coolidge triumph was 135-pounder Bill Witzel, who alternates between playing third base and center field, but who also does an occasional trick on the mound.

Gives Only Seven Hits

It was on the mound that stouthearted Bill shone yesterday. He set down the slugging Easterners with seven hits, of which five were garnered in the first two innings. But for the inept fielding of the usually airtight Colts, he would have come up with a shutout.

The little curve-baller had perfect control, he didn't walk a man. He struck out four. He was a potent man at the bat, too, cracking out two hits, stealing a base, and scoring the first Coolidge run.

The Ramblers started off as if they would run away with the game on the strength of their hitting. They made tow hits in the first, but didn't score when Coolidge Catcher Stan King picked Sonny Wesley off first.

They collected three more hits in the second, but scored only one run, that on an error. Marty Cribbins led off with a single, but was forced at second by Jerry Osborne. Osborne was eliminated when he tried to make third on Wimpy Gilroy's single. Gilroy reached third on Spike Barouth's double to left, and scored when Jess Houston bobbled the relay from Leftfielder Bill Moulden.

The Ramblers made it 2—0 in the fourth when Osborne followed Cribbins' second hit with a fielder's choice and stole second. He reached third when Houston failed to cover second on King's throw, and scored when Hal Nitowitz dropped Gilroy's easy pop fly.

Colts Cut Deficit

The Colts cut the deficit by one run in the fourth. With two out, Witzel beat out a single to third, moved to third on Moulden's bingle to right, and counted when Eastern's pitcher, Lefty Joe Graves, uncorked a wild pitch.

Coolidge won the game in the fifth, scoring three runs. Houston led off with a walk, and went all the way to third as Jim Colliton went out sacrificing. King then walked and stole second. King came across with the winning run as Graves let go with another wild pitch. Tex Jones sent Greenberg in with the insurance run by singling down the left field line.

Coolidge	AB	H	O	A	Eastern	AB	H	O	A
Rohr,1b	3	0	6	1	Wesley,3b	3	2	2	0
Houston,ss	3	1	2	3	Kallas,ss	3	0	0	1
Colliton,rf	2	1	0	1	DiGiorgi,c	3	1	4	0
King,c	2	0	4	1	Myles,cf	3	0	1	0
Gr'berg,cf	3	1	3	0	Cribbins,1b	3	2	5	0
Jones,3b	3	1	2	0	Osborne,lf	3	0	2	2
N'owitz,2b	3	1	1	2	Gilroy,rf	3	1	1	0
Witzel,p	3	2	1	2	aColliere	0	0	0	0
Moulden,lf	3	1	0	0	Barouth,2b	3	1	2	1
					Graves,p	3	0	1	1
Totals	25	8	21	10	Totals	27	7	18	5

aRan for Gilroy in seventh.

Eastern	010 100 0—2
Coolidge	000 130 x—4

Runs—Houston, King, Greenberg, Witzel, Gilroy, Osborne. Errors—Cribbins, Wesley, Houston (2), Nitowitz (2), Moulden. Runs batted in—Barouth, Greenberg, Jones. Two-base hits—Nitowitz, Barouth. Sacrifice—Colliton. Double play—Osborne to Barouth. Stolen bases—King, Greenberg, Witzel, Osborne. Strikeouts—Witzel, 4; Graves, 3. Base on balls—Graves, 3.

Grays in First Night Game Here

The Washington Grays play their first night game of the season at Griffith Stadium at 8:30 tonight, with the New York Black Yankees furnishing the opposition.

The Grays, after a dismal start in their quest for a Negro National League pennant, have been clicking well recently and boast of a five-game winning streak. The Grays are one game out of first place, a spot held by the Baltimore Elite-Giants.

Ringer Horsemen Appeal Terms

Annapolis, Md., May 21 (AP).—Two Maryland horsemen convicted of substituting the horse Flying Kilts for Rounco at Pimlico Race Track in 1945 asked the Court of Appeals today to set aside their convictions and sentences.

In connection with the "ringer" act, James S. O'Donnell was convicted of conspiracy and sentenced to two years in Maryland penitentiary and Robert B. Sanner of conspiracy and false pretenses and sentenced to 18 months in the house of correction.

Pekingese Champion Dead Aboard Plane

New York, May 21 (AP).—A $5,200 English champion male Pekingese, purchased by Mrs. Richard S. Quigley of Lock Haven, Pa., was found dead aboard a transworld airline cargo plane upon arrival here, a TWA spokesman said today.

The dog, Yu Sen Tu Toi, described as the first postwar English champion of Pekingese and the the second champion of all breeds, arrived here last Friday.

Television Golf

WTTG, Dumont television station, will televise the National Celebrities Golf Tournament of last weekend on its 8:15 o'clock program tonight. Five hundred feet of film on the big show will be shown. Station WARD, in New York, also will carry the program.

10,000 See Snider Boot Equibit Home in 'Graw Feature

Bennings

Havre de Grace

Dear Folks:

A handy mile and a furlong workout on a muddy track accomplished in 1:59 2-5 has led to the belief that Walter M. Jeffords' Trymenow may be added to the list of starters in Saturday's $20,000 Havre de Grace Handicap at a mile and a furlong.

Trymenow has had a couple of tightener in earlier races this spring and now seems to be approaching the form which would make the son of Menow and Rambler Rose a stout contender for top honors in the Havre de Grace.

Turbine, owned by the estate of Mrs. H. Lebowitz and Mrs. E. H. Augustus' Blue Yonder, who finished one-two a length apart in Tuesday's feature, are considered certain starters in the weekend fixture with Blue Yonder moving up a great deal if it happens to be muddy when the stake comes up for decision.

A year ago Blue Yonder won the Chesapeake trial and the Potomac Stakes over the local course as off-tracks prevailed.

King's Ranch's Flash Burn, winner of the Gitings Handicap at Pimlico, turned in a mile and a furlong drill in 1:57 2/5 to indicate he'll be at his best for the Havre de Grace. The drill was over a muddy track.

Trainer Guy Lunsford this morning postponed a scheduled breeze for K. A. O'Connor's Statesman, ho ngipteh track will be fast tomorrow for the workout. Statesman requires solid footing for his best efforts. . . . BILL.

Bennings Havre de Grace selections:

1—Balcurate, Snow King 2d, War Scandal.

2—Rough Ordy, Hail Vic, Ace Skipper.

3—Cuban Bill, Best Bid, Abbey's First.

4—Bonyik, Golden Arrow, Reno.

5—Black Gang, Ariel Song, Good Blood.

6—DARBY DIEPPE, Ned Canron, Split the Wind.

7—Spanish Point, Winged Phariah, Beauzar.

8—Valinda Bena, Timoli, Jab Me.

Havre de Grace

FIRST RACE—One mile and seventy yards; purse, $2500; for maiden 2-year-olds and upward.

P.P.	Horse and Pookey.	Wgt.	Odds
1	King's Jester (no boy)	120	15-1
2	Golden Pennant (C. Kirk)	120	15-1
3	Sarge (no boy)	115	20-1
4	Rathel (J. Turner)	110	20-1
5	Pine Vision (T. Baker)	110	10-1
6	Guignol (A. Snider)	120	6-1
7	Snow King II (E. Garza)	120	5-2
8	Balcurate (D. Boston)	115	7-2
9	Karakel (B. Hacker)	115	20-1
10	George Woody (no boy)	120	20-1
11	War Scandal (D. Boston)	110	20-1
12	Yeomanry (A. Kirkland)	120	20-1
13	Pilate's Child (no boy)	115	15-1
14	Sizzle Wes (J. Breen)	115	10-1
15	Bush Picnic (J. Becerril)	115	20-1
16	Teddy Smart (F. Lullo)	115	6-1

SECOND RACE—Six furlongs; purse, $2500; claiming, for 4-year-olds and upward.

1	Bosley (no boy)	113	12-1
2	Cast Out (H. Mora)	113	15-1
3	Goldie's Sugar (M. Basile)	113	3-1
4	Eclair (D. L. West)	113	20-1
5	Sycast (no boy)	106	20-1
6	Gold Boy (R. Williams)	113	20-1
7	Rough Ordy (B. Hacker)	111	5-2
8	Dissident (no boy)	108	8-1
9	Little Bunny (R. J. Martin)	116	4-1
10	Polo Dandy (J. Decerril)	116	20-1
11	Dunde (E. Garza)	113	15-1
12	†Nobby Boy (no boy)	113	20-1
14	†Doctor's Mite (no boy)	113	20-1
15	Hail Vic (E. Garza)	118	8-1
16	Ace Skipper (no boy)	121	2-1

†Ash-Michaels entry.

THIRD RACE—Five furlongs; purse, $2500; claiming; for maiden 2-year-olds.

1	†Dark Buckle (no boy)	115	20-1
2	‡Abbe's First (no boy)	110	3-1
3	Tree Chic (B. Hacker)	115	15-1
4	‡Cuban Bill (J. reen)	118	3-1
5	If You (L. Haskell)	115	8-1
6	†Nomie (no boy)	115	3-1
7	Maid o' Mint (no boy)	110	20-1
8	‡Sweet Bobby (D. Boston)	110	10-1
9	Best Bib (E. Garza)	118	8-1
10	Cinder Foot (D. Boston)	113	10-1
11	Connie Morse (T. Spencer)	110	20-1
12	†Denk (no boy)	113	20-1
13	‡Kentmore Miss (J. Breen)	115	3-1
14	Bain Egret (F. Dodge)	113	8-1
15	Ante Maker (R. Howell)	118	12-1
16	Little Bobby (D. Padgett)	118	10-1

†McHenry-Bryson entry.
‡McIntosh-Bryson entry.
†Horkheimer-Carlino entry.
‡Sternar Stable-Rothfuss entry.

FOURTH RACE—One mile and seventy yards; purse, $3000; claiming; for 3-year-olds.

1	Thunder (D. Boston)	113	10-1
2	Mobielo (A. Snider)	118	8-1
3	‡Oksaniel (R. Howell)	115	8-1
4	Reno (R. Williams)	116	3-1
5	Bonyik (A. Snider)	124	3-1
6	Golden Arrow (R. Howell)	115	2-1

FIFTH RACE—Six furlongs; the Liberty Grove; purse, $4000; for 4-year-olds and upward.

1	Ariel Song (D. Boston)	109	4-1
2	Relief Flag (no boy)	106	15-1
3	The Dope (no boy)	110	4-1
4	Neddiecan (no boy)	114	6-1
5	Falsely (T. aker)	106	15-1
6	Seaward Bound (J. DeWitt)	112	20-1
7	Black Gang (A. Snider)	111	4-5
8	Bungalee (no boy)	101	20-1
9	Good Blood (A. Snider)	119	5-2

SIXTH RACE—One and one sixteenth miles; the Cross Roads; purse, $4000; for 4-year-olds and upward.

1	Bluewaup (D. L. West)	109	20-1
2	Valdina Decoy (T. Spencer)	104	20-1
3	Bright Argosy (A. Snider)	109	15-1
4	Drum Major (D. Boston)	107	20-1
5	Darby Dieppe (R. J. Martin)	124	4-5
6	Miss War (no boy)	107	12-1
7	Rocket Bomb (no boy)	112	20-1
8	Meadow Maid (E. Garza)	104	20-1
9	Fair Ann (no boy)	104	15-1
10	Red Canron (T. Spencer)	104	8-1
11	Turnabout (no boy)	107	6-1
12	Split the Wind (no boy)	109	20-1
13	Salve (E. Campbell)	109	10-1

SEVENTH RACE—One and one quarter miles; purse, $2500; claiming; for 4-year-olds and upward.

1	Rocket Plane (A. Snider)	114	10-1
2	J. Lee Greenock (J. Onorato)	114	20-1
3	Winged Phariah (M. Basile)	114	3-1
4	Alfhaarrier (J. DeWitt)	120	20-1
5	Baby Moose (S. Manley)	104	15-1
6	Sightseer (R. Howell)	114	6-1
7	Beauzar (no boy)	109	3-1
8	Bar C. (J. ocerril)	112	20-1
9	Black Flame (D. L. West)	114	8-1
10	Spanish Point (no boy)	99	3-1
11	Golden Message (no boy)	107	20-1
12	Lucky Change (R. Williams)	104	20-1
13	Son Altesse (no boy)	109	10-1

EIGHTH RACE—One and one quarter miles; purse, $2500; claiming; for 4-year-olds and upward.

1	Red Torch (no boy)	109	10-1
2	Princess Tide (no boy)	99	20-1
3	Jab Me (M. N. Gonzalez)	114	3-1
4	Bardy (no boy)	104	10-1
5	Mabelew (G. Acosta)	109	20-1
6	Out Boy (no boy)	114	1[illegible]-1
7	Nella Jones (J. Onorato)	109	20-1
8	Sawn Cap (no boy)	114	15-1
9	Scotch Fish (P. O'Brien)	109	4-1
10	Timoli (no boy)	104	2-1
11	Good Gravy (no boy)	109	6-1
12	Valdina Bina (no boy)	109	4-1
13	Boenlige (no boy)	114	3-1
14	Omashane (R. Williams)	99	20-1

Post Consensus

AT BELMONT PARK

1—Eternal Buzz, Mo Fly, Stoney.
2—Twinnick Dandy, Boston Bubette, Joanne Belle.
3—Blue-Eyed Momo, Puff Of Smoke, Dorothy B. Jr.
4—Fugit, Inseparable, Star Best.
5—No selections.
6—KAY GIBSON, Elpis, Challadette.
7—Gallant Bull, Sobre Todos, Bold Regard.
8—Green Bowler, Foxy Jack, Narcissus.

AT HAWTHORNE

1—Cinesar, Capsicum, Abrek.
2—Don Devito, Hills Palm, Hennadale.
3—Hi-Bob, Impatience, Valley Trouble.
4—CASA LIBRE, Poodoo, Condemnation.
5—Nasty Sun, Track Ace, Ala Bud.
6—Spiritus, Olider, Winter Sonn.
7—Fury Schuyler, Agrarian Sun, Show.
8—Podunk, Tidecover, Darby Dieppe.

AT SUFFOLK DOWNS

1—Lookin Mellow, So Provoked, Spy High.
2—Loopy, Andrea, Kay, Handsome Bill.
3—Lunch Date, Ackley, La Africana.
4—Carlisa, Lost Gold, Col. Teddy.
5—Challarker, Warrior Prince, Grubstake.
6—Momo Flag, O'Keefing, Gay Gine.
7—DELPHIAN, Justinian II, Barrolet.
8—Calvert, Chance Cross, Jack Vennie.

AT HAVRE DE GRACE

1—Golden Pennant, Balcurate, Snow King II.
2—Hail Vic, Bosley, Dissident.
3—Best Bib, Abbeyfirst.
4—Reno, Bonyik, Golden Arrow.
5—Black Gang, Good Blood, The Dope.
6—DARBY DIEPPE, Ned Canron, Bright Argosy.
7—Albuquerque, Beauzar, Winged Phariah.
8—Our Boy, Valdina Bina, Scotch Fish.

Colt Wins By a Head, Pays $3

By Walter Haight
Post Reporter

Havre de Grace, Md., May 21.—E. K. Bryson's Equibit, winner of the Pimlico Nursery in his last appearance, added the Havre de Grace Breeders' Stakes to his string today.

In a driving finish, the son of Equator and Long Bit lasted to take a head decision over the Christiana Stable's Theodore after the romp of 4½ furlongs. Third money went to Mrs. E. DuPont Weir's Eireann. Only five 2-year-olds competed.

10,000 On Hand

A crowd of 10,000 made Equibit the odds-on favorite and collected at the rate of $3 for each $2 investment. The colt, strongly handled by Jockey Al Snider, was clocked in 53 2-5 for the abbreviated sprint over a drying-out racing strip that was labeled "good."

Cruelty Charge

Havre De Grace, Md., May 21 (AP).—An owner and a groom were suspended today for the "chaining" of a horse here last Friday, stewards announced. Walter Puller is charged with cruelty to the animal in an effort to rouse him for the race. The thoroughbred is Duke-O-Balu, owned by M. E. Gilbert, jr., of Halethrope, Md. The case has been referred to the Maryland Racing Commission. Despite the "preparation," Duke-O-Balu showed only a flash of speed and was far back at the end.

Snider didn't have Equibit off alertly, but the colt was soon under way and went between Tandis and Theodore approaching the stretch. Tandis weakened, but Theodore, sent wide into the straightaway, made several challenges all of which Equibit turned back. Both youngsters were doing their best at the end.

Tandis stopped badly and Erieann, a green juvenile, closed gamely enough to take the third money from Winterberry, who lacked speed in the stretch.

Equibit's Third Straight

The victory was the third in nine tries this year for Equibit and brought him $3583.34 to make his year's total winnings a comfortable $14,178.34.

Equibit qualified for his next outing in the Eastern Shore Stakes, the feature of the final day of the meeting here on Monday.

Calumet Farm's Citation was the easiest kind of a winner of the Perry Point, a test of five furlongs also for 2-year-olds. Jockey Al Snider, who won the feature, came back aboard Citation, and the colt got home a length and a half in front of Christiana Stable's Little Tony, a first-time starter. Ten lengths farther back came William G. Helis' Grand Entry to be third in the field of six.

Citation Returns $2.80

Citation was heavily played and returned a $2.80 win mutuel after scampering the five-eighths in :59 1/5.

Little Tony set the early pace but Snider had Citation in good position and in the middle of the track. In the stretch, Snider simply let out a couple of notches and the son of Bull Lee wore down the pacemaker, seemingly without effort. Grand Entry was a tired and distant third.

Heavy play on Citation resulted in a minus pool for show. Mutuel Manager James Langford announced the amount of money bet fell $10,109.70 short of the total necessary to pay off the $2.20 mutuels on the three horses. The minimum mutuel allowed by law in this State is $2.20.

Boxing Tonight At Woodhaven

Woodhaven boxers, ranging in age from 7 to 12, will bring their season to a close with a card of two-round boxing matches at 7:30 o'clock tonight, under the spotlights of Frarington Courts in Woodhaven, Bethesda, Md.

Matches include: Fred Roberts vs. Billy Brady; Max Farrington vs. Paul Shinlnnan; Toby Shinkmen vs. Dave Wanless; Brian Kadow vs. Bobby Ward; Tommy Farrington vs. Dave Wanless, and Kevin Kadow vs. Skipper Wanless.

Bosox Release Frankie Hayes

Boston, May 21 (AP).—Frankie Hayes, 31-year-old catcher signed as a free agent last winter, today was released unconditionally by the Boston Red Sox.

Hayes, a 10-year man, has been an American Leaguer since 1936, when he broke in with the Philadelphia Athletics. He also had brief stays with the St. Louis Browns, Cleveland Indians and Chicago White Sox.

At the same time, club officials announced that Hayes would be replaced by 25-year-old Tex Aulds as the club's third-string catcher.

Georgetown Prep Wins

Georgetown Prep nosed out Fairfax in a triangular track and field meet yesterday at Garrett Park. The Prepmen scored 52½ points to Fairfax's 50. Richard Montgomery of Rockville was third with 27½. The Rockville school came up with the meet's high scorer in Glenn Nicholson, who scored firsts in the three dash events, for 15 points.

58 Inch Muskie

Lac Du Flambeau, Wisc., May. 21 (AP).—A new world record for Muskellunge was claimed today by Joe Hanserof Milwaukee, who exhibited a 58-inch muskie he said weighed 64 pounds at the time he caught it on rod and reel in Halfway Lake near here.

Three Horse Shows Slated This Weekend

Three horse shows are again on schedule for this week-end. Horse owners are resorting to flipping coins to decide where they will exhibit. On Saturday, the Loudoun Hunt show will be held at Raspberry Plains in Leesburg, Va. Also on Saturday the University of Maryland show will be held at the Meadowbrook Grounds, East-West hwy., Chevy Chase, Md. Both shows start at 9 a. m.

On Sunday, starting at 1 p. m., the Civitan Club of Alexandria will hold its horse show at the Viarwood Stables show grounds in Alexandria, Va.

The Loudoun show offers a lengthy 20-class card. Hunter and jumper events are in the majority with hunter and jumper sweepstakes and championships in each division. In addition there are three classes devoted to ponies, one class to yearlings suitable to become hunters and the Master's Challenge Bowl, limited to horses that hunted regularly with the Loudoun Hunt during the past year.

The University of Maryland show is given for the benefit of Children's Hospital. The well-arranged program consists of 15 classes with championships for hunters and jumpers. The morning classes include the punior and student horsemanship events, the afternoo nclasses begin with a bridle path hack and inculde the warm-up, hunter hack, open jumper, working hunter, knock-down-and-out, open hunters, ladies pairs of hunters and handy hunter. working hunters, modified olympia.

The Alexandria, Va. Civitan event scheduled Sunday lists 12 classes. In addition to the usual hunter and jumper championships, there will be a gaited championship for the high-stepping performers. Jumpers will compete in the warm-up, knock-down-and-out and go-as-you please. Hunters will show in the working hunters, pairs of hunters, ladies hunters and open hunters.

Prince Georges Harness Track Files for Dates

Baltimore, May 21 (AP).—A new harness racing association which wants to set up in business on the outskirts of Washington had an application before the Maryland Racing Commission today but there was considerable doubt whether there will be any sulkies spinning around Maryland tracks this summer.

The new organization, which plans to set in Prince Georges County near the District of Columbia line, is the Rosecroft Trotting

Its application for a permit and and Pacing Association.

racing dates was submitted by M. Hampton Magruder, who resigned recently as president of Maryland's Bowie and Marlboro tracks after differences with the principal owners and L. Edward O'Hara, acting general manager.

There was no prospect of immediate action on the applications put before the commission by Rosecroft, the Bowie-Marlboro operators, and Bel Air Race Track.

Babe British Entry

London, May 21 (AP).—British golf officials today announced receipt of Babe Didrickson Zaharias' entry for the British Women's Golf Championship Tournament at Gullane, Scotland, June 9-13. The entry list, still open, is expected to top 125. Mrs. Zaharias is on an unbeaten streak in the United States, having won 15 straight tournaments there.

Suffolk Downs

1—⅝; $2500; maiden 2-year-olds; clmng.

Amelia S.	110	Cabbage Town	118
Big Dance	118	Lookin' Mellow	118
Barrani Fire	115	Coslip	115
Gal Du	118	Sunbounds	113
Spy High	118	Manana	113
So Provoked	115		

2—Mile; $2500; malden 3-year-olds up.

Parade Call	110	Jaco-Blixen	105
Sea Trail	103	Shoe Lace	105
Handsome Bill	118	Musical Kid	110
Incopo	105	Andrea Kay	108
Yareboy	111		

3—⅝; $2500; 4-year-olds up; claiming.

Miguelito	113	Edna Lawless	99
Top Transit	116	La Africana	109
Joan Elise	106	Ellen Mist	108
Ackley	117	Vinum	119
Co-Lawyer	111	Son of Tarra	106
New Dealer	106	Waverly	114
Dridas	112	Bounding Bow	116
Tetrafettle	106	Lunch Date	114

4—⅝; $3000; 4-year-olds up; claiming.

Copywright	106	First Command	112
Foolish Heart	106	Chain Mise	108
Careless	113	Col. Teddy	113
Lady's Orphan	113	Extra Base	113
Run Lady	106	Sangone	106
Lost Gold	108	Bee W Bee	113
Super Foot	113	Windhover	111
Low Tension	111	Bogging Bob	112

5—1 1/16; $3500; 3-year-olds; allowances.

Grubstake	109	Chalarker	112
Warrior Prince	120	Gilded Trump	111
Countershock	115	Helene	106

6—1 1/16; $4000; 4-year-olds up; allowances.

Momo Flag	111	O'Keating	111
Colinova	109	Gay Gine	111
Slender Lady	106	Pacolet	111

7—1 1/16; $2500; 4-year-olds up; claiming.

Justinian II	104	Delphian	111
Neahvale	110	Hercules	110
Jet Plane	104	Crespin	109
Royal Wing	115	War Glenn	111
Iced Over	99	Glenwood Boy	110

8—1 1/16; $2500; 4-year-olds up; claiming.

Sir Kid	111	Chance Cross	112
Shoot First	110	Cee Raf	115
Calvert	120	Bellsboro	108
Oakmont	111	Placerville	115
Jack Vennie	120		

1—1 1/16; $2500; 4-year-olds up; claiming.

Sweepnack, 114 (Rost) . . . 13.00 6.80 4.60
Mokuz, 114 (Scanza) . . . 5.60 4.00
Mechanicador, 104 (Espinosa) . . . 6.00
Camera Man, Gay Rover, Moon Pool, Park Avenue, High Priority, Snowline, V Day, Lineman, Lightfoot Lee also ran. Time, 1:49.

2—⅝; $3000; 3-year-olds up; allowances.

Bill Corum, 126 (Moore) 61.00 26.60 13.80
Wired Man, 113 (Huggins) . . . 17.80 10.20
Atomic Wave, 103 (Mullins) . . . 4.60
Big Thicket, The Bagel, Two Day Air, Saralee C., Trident, Air Brakes, Gray Dame, Cold Scotch, Time Quest also ran. Time, 1:13.

DAILY DOUBLE PAID $412.20.

3—⅝; $3000; maiden 3-year-old fillies.

†Scarlet Vixen, 113 (Walker) 3.20 2.20 2.20
Royal Pirouet, 115 (Keene) . . . 3.00 2.60
†Mundo Miss, 115 (Hartwick) . . . 2.20
Ellen's Dandy, Pleasemenow, Sierra Bound, Dottie C., Gallant Dot also ran. Time, 1:01⅘.

†D. R. Jones entry.

4—1; $3500; 3-year-olds; claiming.

Lolling, 114 (Moore) . . . 6.40 3.80 2.60
Harnam, 108 (Keene) . . . 5.00 3.80
Rebuke, 111 (Hettinger) . . . 4.60
Bullhead, Hygro's Filer, Creole Babe, Scotch Double, Count I. Q. also ran. Time, 1:46.

5—1 1/16; $3500; 4-year-olds up; claiming.

Haggerty, 113 (Claggett) . . . 11.00 5.40 4.00
Artificial, 113 (Taylor) . . . 5.60 4.00
Lead Cruiser, 113 (Mullins) . . . 4.00
Pompagle, Broad Daylight, Rusty Dusty, Fearless also ran. Time, 1:48½.

6—⅝; $3500; 3-year-olds up; allowances.

Veiled Sun, 109 (Moore) . . . 11.20 4.00 3.00
Prince Favor, 107 (Huggins) . . . 3.00 2.60
Land 'N Sea, 109 (Espinosa) . . . 4.00
My Shirley, Liberation, Naval Base, Bros Teddy, Hy Gay also ran. Time, 1:13⅘.

7—1 1/16; $3500; 4-year-olds up; claiming.

Lostakal, 114 (Keene) . . . 11.80 6.00 4.20
King Pretty, 109 (Layton) . . . 7.80 5.20
*Spanada, 111 (Leber) . . . 5.40
*Brash, 112 (Taylor) . . . 7.00

Watch Word, Yellow Hornet, Our Merrick, Solid Sender, Innsie, Sun Clock, Bath Bonan also ran. Time, 1:46.

*Dead heat for third position.

Official Chart of Wednesday's Racing at Havre de Grace

WEDNESDAY, MAY 21, 1947—BY THE ASSOCIATED PRESS.
WEATHER CLEAR. TRACK SLOW.

FIRST RACE—One and one-eighth miles. Purse, $3500; claiming. For 4-year-olds up. Start good. Won easily; place same. Went to post at 2:16. Off at 2:17⅛. Winner, Mrs. M. Shapoff's b. g. (9) by Pumper—Firetop by Man O' War. Trained by M. Shapoff. Value, $1625. Time, 1:36⅘.

Horses	Jockeys	Wgt.	Post	St.	¼	½	¾	Str.	Fin.	Straight
RED VULCAN	(Boston)	112	5	1	1hk	1hk	1¹	1¹	1¹	$4.30
EXPLORATION	(Spencer)	110	10	3	6½	6³	4³	3²	2¹	2.70
BLOODHOUND	(Dunbar)	115	8	4	3²	3²	3¹½	2²	3¹½	20.50
LOUDOUN BOY	(Mora)	117	1	10	11	10¹	7¹	5¹½	4²	5.70
NEUTRALITY	(O'Brien)	110	6	8	7²	7³	6½	6²	5½	35.20
SOLDIER'S CALL	(Becerril)	110	9	9	10¹	9½	10¹²	9½	6³	56.00
TATU	(Hacker)	115	2	2	3½	3hk	5²	7½	7²	13.40
STORMY BILL	(Puglisi)	114½	11	11	8²	8²	8½	8³	8²	15.50
ANKYLOS	(Howell)	120	7	7	2²	2½	2½	4hd	9¹	4.10
CANDLE ENDS	(Ballenger)	115	4	7	4hk	4hd	5²	10²	10²	20.90
MIRILL D.	(C. Kirk)	116	3	6	9²	11	11	11	11	21.90

RED VULCAN, $10.60, $5.40, $4.20; EXPLORATION, $4.00, $3.00; BLOODHOUND, $8.60.

SECOND RACE—Six furlongs. Purse, $2500. For maiden 3-year-olds. Start good. Won driving; place same. Went to post at 2:47. Off at 2:47½. Winner, Allen H. Smith's b. f. (3) by Tintagel—Mintana by Stimulus. Trained by T. M. Waller. Value, $1625. Time, 1:13⅘.

Horses	Jockeys	Wgt.	Post	St.	¼	½	Str.	Fin.	Straight
MINT O' MORN	(Howell)	122	8	1	1²½	1¹½	1¹½	1hd	$8.20
PRETTY NYMPH	(Gonzales)	117	11	2	6²	5hk	5²	2½	8.40
PLAY HIGH	(Vandergriff)	122	1	7	2¹½	2hk	3hk	3½	12.50
DENACKE	(C. Kirk)	122	9	9	3½	3¹	2½	4²	10.60
WAR CHAIN	(Boston)	117	9	4	5¹	4½	4½	5¹	3.30
PEE CEE	(Snider)	122	2	6	4hd	6²	6¹	6²	2.70
POMPEY'S HERO	(Caffarella)	122	4	9	10½	10²	7½	7²	41.20
LADY PHARLET	(West)	117	10	3	8²	7½	8²	8²	58.10
MINDAKAO	(Howell)	122	6	10	9²	9¹	9½	9²	21.30
SWING TUNE	(Mann)	117	7	8	7½	8²	10¹	10²	6.10
MISS MIAMI	(Onorato)	117	3	11	11	11	11	11	78.30

MINT O' MORN, $18.40, $7.60, $6.40; PRETTY NYMPH, $10.40, $7.40; PLAY HIGH, $14.60.

MINT O' MORN went to front early, drew out, responded to urging through stretch and just lasted to stave off closing bid of PRETTY NYMPH. The latter, not rushed in early part, came wide for racing room and closed boldly. PLAY HIGH was forced to race along inside rail in deepest going, rallied in stretch, then hung. DENACKE was in first flight from start, moved up menacingly in stretch, then faltered. WAR CHAIN came boldly, but tired in final test. PEE CEE raced on inside and failed to threaten.

Daily Double, RED VULCAN and MINT O' MORN, Paid $100.40

THIRD RACE—Six furlongs. Purse, $3500; the Stepney; claiming. For 3-year-olds. Start good. Won easily; place driving. Went to post at 3:16. Off at 3:16½. Winner, Mrs. A. Newmeyer's b. c. (3) by Chance Sun—Hadepine by Hadagal. Trained by P. Dalee Watts. Value, $2275. Time, 1:12⅘.

Horses	Jockeys	Wgt.	Post	St.	¼	½	Str.	Fin.	Straight
TRANSAIR	(Basile)	119	3	3	3²	3¹	2²	1²½	$3.60
MIRAD	(Spencer)	111	4	2	1hk	1½	1¹	2³	4.00
MARIA	(Garza)	114	5	4	4hk	4½	4¹	3²½	7.10
REGAINED	(Demar)	117	6	5	6¹	6²	5½	4hk	3.50
LOWER EGYPT	(Moon)	113	2	7	5½	5hk	6²	5²	13.20
OAYR	(Dewitt)	111½	1	6	7	7	7	6¹	28.40
SHAFFIE	(Boston)	114	7	1	2²½	2²	3½	7	2.80

TRANSAIR, $9.20, $5.00, $3.40; MIRAD, $5.00, $3.60; MARIA, $4.00.

TRANSAIR was rated while within striking distance, came to outside in stretch and rallied to dispose of MIRAD to win easily. MIRAD was hard used racing SHAFFIE into defeat and tired gradually at end. MARIA was outrun early and came willingly in closing test. REGAINED closed some ground near close. LOWER EGYPT had speed in spots. OAYR was off slowly and closed some ground. SHAFFIE forced early pace and stopped.

FOURTH RACE—Four and one-half furlongs. Purse, $5000 added: Havre de Grace Breeders Stakes. For 2-year-olds (foaled in Maryland). Start good. Won driving; place same. Went to post at 3:47. Off at 3:47½. Winner, E. K. Bryson's b. c. (2) by Equator—Long Bit by Ladkin. Trained by F. W. Case. Value, $3583.34. Time, 0:50⅘.

Horses	Jockeys	Wgt.	Post	St.	¼	Str.	Fin.	Straight
EQUIBIT	(Snider)	125	3	3	2hd	1hk	1hd	$0.50
THEODORE	(Gonzalez)	122	5	4	3¹½	2¹	2²	6.10
EIREANN	(Saunders)	115	4	5	4²	3¹½	3hd	4.10
WINTERBERRY	(Caffarella)	115	1	2	5	4hd	4²	11.10
TANDIS	(Boston)	115	2	1	1hd	5	5	18.30

EQUIBIT, $3.00, $2.40, $2.20; THEODORE, $3.80, $2.20; EIREANN, $2.20.

EQUIBIT was not hurried early, raced between horses leaving backstretch, shook off TANDIS and withstood repeated bids of THEODORE to be under urging at end. THEODORE brushed with outside, came wide in stretch, could not get to winner despite strong handling. EIREANN, off slowly, raced greenly approaching stretch, ducked to inside and hung in final test. WINTERBERRY broke well, could not stay, came willingly at end. TANDIS was used up setting and forcing early pace.

FIFTH RACE—Five furlongs. Purse, $3500; the Perry Point. For 2-year-olds. Start good. Won easily; place driving. Went to post at 4:17. Off at 4:22½. Winner, Calumet Farm's b. c. (2) by Bull Lea—Hydroplane II by Hyperion. Trained by H. A. Jones. Value, $2275. Time, 0:59⅘.

Horses	Jockeys	Wgt.	Post	St.	¼	½	¾	Str.	Fin.	Straight
CITATION	(Snider)	119	6	4	2½	2²	1hk	1½	1¹	$0.40
LITTLE TONY	(Howell)	113	5	3	1½	1²	2²	2¹²	16.90
GRAND ENTRY	(Moon)	116	1	6	6	3²	3²	3²	6.80
CATHIE JEAN	(Dewitt)	116	2	1	4hk	4¹	4¹	4¹	36.80
STAR MAKER	(Martin)	110	4	2	5hd	6	6	5²	49.10
PHARADINE	(C. Kirk	119	3	5	3½	5½	5²	6	4.10

CITATION, $2.80, $2.40, $2.20, LITTLE TONY, $7.00, $2.30; GRAND ENTRY, $2.20.

CITATION was allowed to settle into stride, came to outside, was strongly restrained to midstretch and disposed of LITTLE TONY to win easily. LITTLE TONY went to front at ones, set good pace, could not resist winner while best of others. GRAND ENTRY, far back in early running, closed a gap in stretch. CATHIE JEAN displayed an even effort. STAR MAKER never a factor. PHARADINE unseated rider and ran off before break. He showed early foot and stopped.

SIXTH RACE—One and one-sixteenth miles. Purse, $3000; claiming. For 4-year-olds up. Start good. Won driving; place same. Went to post at 4:49. Off at 4:50. Winner, R. L. Hall, jr.'s br. g. (7) by Menow—Split Second by Sortie. Trained by J. B. Bond. Value, $1950. Time, 1:49⅘.

Horses	Jockeys	Wgt.	Post	St.	¼	½	¾	Str.	Fin.	Straight
PARTIDO	(Garza)	116	9	5	2hd	2hd	2¹	2¹	1hk	$3.30
PATTY KNOT	(Martin)	114	12	4	4¹	3¹½	1²	3²	2½	9.00
CRATER LAKE	(Spencer)	109	4	2	6²	6½	5¹½	4²	3½	9.80
UNHEARD	(O'Brien)	111	10	7	7¹	4½	4½	5²	4½	14.50
MOTIE BRAND	(Onorato)	116	2	9	11²	11²	9²	8¹	5hd	11.80
MARYKNOLL	(Vandergriff)	114	11	6	9½	8¹	6½	6¹	6½	14.20
CALENDAR	(Demar)	111	3	12	12	12	11¹	9¹	7¹	11.40
HEMJOHN	(Caffarella)	116	1	10	10²	10²	8¹	10¹	8¹	4.90
DOVER ROAD	(Manley)	112	8	1	1¹	1¹	2½	3½	9²	17.40
JUNIOR FOUR	(Howell)	122	7	11	8¹	7²	7²	7½	10²	9.00
HAWKWOOD ARESS	(West)	114	6	8	5¹	9¹	12	12	11²	27.10
TENNESSEE MAID	(Boston)	108	8	3	3½	5¹	10½	11½	12	16.10

PARTIDO, $8.60, $5.60, $4.60; PATTY KNOT, $10.00

STEVE CANYON

JOE PALOOKA

MICKEY FINN

PENNY

MARY WORTH

WINNIE WINKLE

SUPERMAN

DOTTY

THE DISTRICT LINE

by W. E. G.

TOKENS

Here's a new way to help Children's Hospital—but I'm afraid it calls for more talent than most of us can boast.

Beatrice Buckley, of Barton Hall, went back to work for the Treasury Department when she got out of the WAC. During her spare time, she studied painting at Corcoran Art School, and turned out some pretty good pieces.

Miss Buckley

To help the Children's Hospital, she decided to offer one of her paintings in a raffle, and her colleagues in the Accounting Division responded enthusiastically.

A total of $52.35 was raised, and turned over to the hospital—and this department wishes to acknowledge Miss Buckley's fine gesture.

Most of us aren't very handy with paints and canvas, but we're handy enough with pen and ink to address an envelope to Children's Hospital, and enclose our invalidated streetcar tokens in it.

POEM

Peggy Crowley Masheter, of 1836 Calvert st. nw., wrote a poem for us, and then was tempted to throw it away. But she says, "I inherited a great deal of daring from my Irish forefathers, so I'm sending it in."

TIME WAS

Time was, when I was young,
Each thing revealed a newness all its own
To break my heart, the wonder of it all;
Spring blades of grass—white lilac newly blown.

* * * *

The old rock wall, the ivy on the stones
The scent of pines, the pool—it's glittering calm;
The fleet, rare sweetness of it all comes back
My mother's voice—childhood's eternal charm.

4-IN-1 BARGAIN

If you're looking for a big afternoon of fun, don't miss the Children's Theater show at the Roosevelt High School Auditorium this Saturday at 2:30 p. m.

Kids from the Hearst, Twin Oaks, Janney and Powell playgrounds will vie in the presentation of four one-act plays. Three of them are comedies which promise to keep the house in an uproar.

The children themselves are putting on the four shows. No professional talent will be used.

Tickets are 30 cents and 60 cents (Snow Concert Bureau) and the money goes to the District of Columbia Recreation Department—in other words, back to the kids.

COMPLAINT DEPT.

D. Jefferson Allen of 1615 New Hampshire ave. nw. reports that a bus driver on the L2 line is another of those characters who likes to make life miserable for his passengers. (Like the guy who gave rise to the revolt reported here recently.)

Allen's ire moves him to poetry, and after citing instances of surly behavior, the poem ends:

Upon this jerk's job
I have no design;
But here is his number—
It's blank blank blank nine.

(The blanks are mine—and if our misanthropic driver doesn't reform, we'll fill in the missing digits.)

WONDER Y?

John W. Willis, of 1728 Massachusetts ave. nw., raises a question that has long mystified me, too. He wants to know why Q st. is often written "Que."

He's not quarreling about I st., which is normally spelled "Eye" to avoid confusion between a capital "I" and the numeral "1."

But why "Que"? John says if we're going to spell out Q st., we might as well go whole hog and use Bee, Sea, Gee, Aitch, Kay, Pea, Tea, and You sts.

WISE GUY

My trusty telephone brings me all sorts of strange calls, but one that I got yesterday stands out head and shoulders above the others. The voice at the other end snapped:

"Are you the guy who writes the District Line?"

"Yes," I replied. "I write The District Line."

"Why?" he demanded—and I'm still trying to think of an answer.

Grin and Bear It

"You'll love it, Junior—the man has drills and things that make the most blood-curdling sound effects you ever heard!"

Just Hearsay

"I feel so relaxed with him—he's so dull!"

The Bridge Deck

By Florence Osborn

B. Jay Becker and Peter Leventritt touched only the right cards when they defended today's deal at the life masters' individual championships. B. Jay calls the hand an example of perfect coordinated defense. The two life masters won a fine score by setting South's two-no-trump contract three tricks, although declarer could have saved one trick by discarding more wisely at the end.

North's one-diamond response was made, no doubt, for purposes of higher strategy which we have been unable to interpret. Here is how the play went:

West opened his fourth-best diamond, small was played from the board and East's king went to South's ace. Declarer led a low heart and finessed North's nine; Mr. Leventritt won the queen and returned a low spade, South's jack falling to Mr. Becker's queen. West sent back the nine of diamonds, which was covered by the 10, jack and South's queen.

Declarer again tried a small-heart lead, but East won dummy's jack with the ace and returned the 10 of spades, enabling his partner to capture declarer's king with the ace. Mr. Becker now cashed his two high diamonds, and when declarer foolishly discarded a spade West ran his nine and four of spades to complete the three-trick set.

At two no trump South lost two hearts, four spades and two diamonds.

Today's Hand

Neither Side Vulnerable

SOUTH DEALER
♠ 6 2
♡ J 9 3
◇ 10 5 2
♣ K Q 6 5 3

BECKER
♠ A Q 9 4
♡ 10 8 4
◇ 9 8 6 4
♣ J 7

LEVENTRITT
♠ 10 7 5
♡ A Q 2
◇ K J 3
♣ 10 9 8 4

WEST: NORTH; EAST: SOUTH
♠ K J 8 3
♡ K 7 6 5
◇ A Q 7
♣ A 2

The bidding:

South	West	North	East
1 ♣	Pass	1 ◇	Pass
1 ♡	Pass	2 ♣	Pass
2 NT	Pass	Pass	Pass

Opening lead: 4 ◇.

Daily Crossword Puzzle

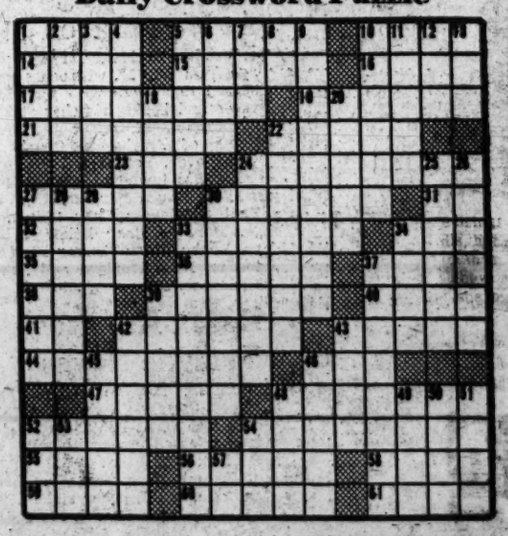

ACROSS

1 Style of writing
5 Hunting
10 Wild duck
14 Indian tribe
15 Devastation
16 Medicinal dose
17 Congratulate
19 Red peppers
21 Introductory music
22 English novelist
23 Freeze
24 Galloped
27 Move quickly
30 Conveyor
31 Musical syllable
32 Chinese society
33 Skips
34 Armed conflict
35 Malt drinks
36 Excuse
37 Celebrated
38 Small bird
39 Judge
40 Besides
41 Exists
42 Overlooked
43 Dishearten
44 Burnt wood
46 Fruit seed
47 Borrowed sums
48 Ornamental bracket
52 Snake-haired maiden
54 Flimsy
55 Mining substances
56 Mason's chisel
58 Game of chance
59 Cautious
60 Marine duck
61 Terminal

DOWN

1 Linen plant
2 Sandarac tree
3 Refined
4 Trudes
5 Scold
6 Slight fog
7 Hail
8 Therefore
9 Peculiar
10 Web-spinner
11 Distance runner
12 Cloth measure
13 Yale
18 Wrinkle
20 Dislikes
22 Dainty morsel
24 Legislative building
25 Expire
26 Snake bird
27 Radio noise
28 Glossy surface
29 Herb dill
30 Bishops' stockings
33 Short cannon
34 Wife
37 Souvenir
39 Dried stalk leaves
42 Untidy
43 Clamors
45 Birch tree
46 Question
48 Hollow molding
49 Portend
50 Accommodate
51 God of love
52 Heap of hay
53 Period
54 Daily
57 Northeastern State: abbr.

Solution to Yesterday's Puzzle

TERRY AND THE PIRATES

WAHOO AND STEVE ROPER

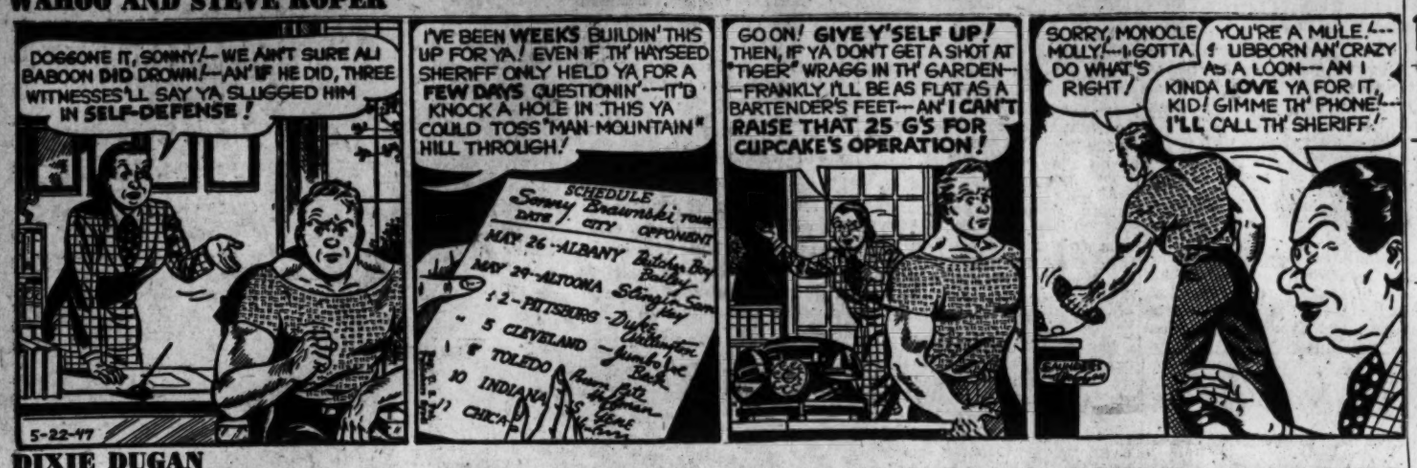

DIXIE DUGAN

DONALD DUCK

MYRTLE

OZARK IKE

MARK TRAIL

KING OF THE ROYAL MOUNTED

Today's Radio Programs

THE WASHINGTON POST
Thursday, May 22, 1947

THURSDAY — WASHINGTON — D.S.T.

	WMAL 630	WRC 980	WOL 1260	WINX 1340	WWDC 1450	WTOP 1500
	News, 6, 7, 8:30. Today's Prelude, 6:05. Town Clock, 7:10-9. David Wills, 7:45.	WRC Almanac, 5:30. News, 6, 7, 7:30, 8, 8:30. Bill Henson, 6:05-9. Weather, 6:30.	News, 6:01, 6:30, 7, 7:30, 8. Art Brown, 6:05, 9:30.	News, 6, 7, 8. Hugh Guidi Wake Up With WINX, 6:05-9.	Hunnicutt, 6-9. News, 6:30, 7, 7:30, 8:15. Devotions, 6:45.	Corn Squeezing, 5:30-7:30. News, 6, 6:30, 7, 7:30. CBS World News, 8. Godfrey's Sundial, 7:45-9:45.
9 :00 :15 :30 :45	Breakfast Club / Don McNeil / Jack Owen / Sam Cowling	Music Hall / Varieties / News; Osgood / Nancy Osgood	Art Brown / " " / Shady Valley Folks / " "; News	News; Symphony / Mozart's / Magic Flute / Overture	Mike Hunnicutt / Alice Lane / " " / Man on the Street	News, Mahoney / Arthur Godfrey / " " / Home Service Daily
10 :00 :15 :30 :45	My True Story / " "; Crocker / Betty Crocker Mag. / Listening Post	Kate's Daughter / Once Upon Our Time / Road of Life / Joyce Jordan	Moods in Music / " " / Spice in Life / Here's Kopeland	News; Band Stand / " " / " " / " "	Tune Inn (Norman Gladney) / Tune Inn (Norman Gladney)	Janice Gray / Heritage / Evelyn Winters / David Harum
11 :00 :15 :30 :45	Breakfast with Breneman / Ruth Crane / " "	Fred Waring / " " / Jack Berch Show / Lora Lawton	Arthur Gaeth / Tell Your Neighbor / Heart's Desire / " "	News; Band Stand / " " / " " / " "	Tune Inn (Norman Gladney) / Tune Inn (Norman Gladney)	News, Vern Hanson / You're the Top / Grand Slam / Rosemary
12 :00 :15 :30 :45	News; Evans / Ted Malone / Kenny Baker Show / " " "	News; Brinkley / Look to This Day / Tin Pan Ballet / Nancy Osgood	Victor Lindlahr / Checkerb'd Jambor / Ray Heatle, News / At Union Station	NEWS ROUNDUP / Midday Star Time / Three Suns / Latin Touch	Telle-Test / Lunch at 1450. / News; Lunch at 1450	Kate Smith / Aunt Jenny / Romance, Helen Trent / Our Gal Sunday
1 :00 :15 :30 :45	Ba.'hage Talking / Hollywood Story / V-Living; Accent on Music	To Music / " " / Robert McCormick / Believe It or Not	Cedric Foster / Tableau by Brito / Musical Comedy Qui / Cliff Edwards	News; Symphony / Stravinsky's / Petrouchka / "	All Sports Parade / Tony Wakeman / All Sports Parade / Tony Wakeman	Big Sister / Ma Perkins / Young Dr. Malone / Road of Life
2 :00 :15 :30 :45	Walter Kiernan / Ethel and Albert / Bride and Groom / John Nelson	Today's Children / Woman in White / Masquerade / Light of the World	Queen for a Day / " " " " / Harlem Hospitality Club	News; Phil. Moments / " " / Swing Serenade / " "	All Sports Parade / Tony Wakeman / All Sports Parade / Tony Wakeman	Second Mrs. Burton / Perry Mason / Lone Journey / Rose of My Dreams
3 :00 :15 :30 :45	Ladies Be Seated / " " " / Accent on Music / Best Things in Life	Life Can Be Beautiful / Ma Perkins / Pepper Young's Family / Right to Happiness	Easy Listening / " " / " " / " "	News; Carnival / Carnival of Music / " " " / " " "	All Sports Parade / Tony Wakeman / All Sports Parade / Tony Wakeman	Aunt Mary / Dr. Paul / Date with Jerry / Flit Frolics
4 :00 :15 :30 :45	Skip Farrell / Accent on Music / News, Evans / Accent on Music	Backstage Wife / Stella Dallas / Lorenzo Jones / Young Widow Brown	Erskine Johnson / Lanny Ross Sings / Two-Ton Baker / Adventure Parade	News; Broadway Bandwagon / Music Hall / " "	All Sports Parade / Tony Wakeman / All Sports Parade / Tony Wakeman	Hint Hunt / " "; News / Crosby Classics / " "
5 :00 :15 :30 :45	Terry & the Pirates / Sky King / Jack Armstrong / Tennessee Jed	When a Girl Marries / Portia Faces Life / Just Plain Bill / Front Page Farrell	Hop Harrigan / Superman / Captain Midnight / Tom Mix	News; Music Hall / " " / " " / " "	Band of the Day / Crooners' Battle / Sports; Theater / Theater of the Air	House Party / " " / World Trade Week / Fact Finder
6 :00 :15 :30 :45	Evans; Agronsky / Stardust; Sports / Earl Godwin / Singing Sam	News; Leif Eid / Dinner Music / Brinkley; Bergman / Lowell Thomas	Warner, Brott, New / Art Brown / Johnson Family / Sports, Brundige	NEWS ROUNDUP / Bob Wolff, Sports / Music Hall / " "	Melody Lane / " " / Sports, Wakeman / Supper Club	News; Sevareid / News; Local, Gov'L. / Sports, Gallaher / Robert Trout
7 :00 :15 :30 :45	Louise Massey / Elmer Davis / Voices in Evening / " " "	Supper Club / News of the World / Grand Marquee / " "	Fulton Lewis, Jr. / Man Behind Band / Richard Eaton / Inside of Sports	News; Music Hall / " " / " " / " "	Teen Disc Jockey / WWDC Showcase / Austad, News / Berger; Vandercook	Mystery of the Week / Jack Smith Show / Mr. Keen / " "
8 :00 :15 :30 :45	Lum 'n' Abner / Monitor News / Town Meeting of the Air	Aldrich Family / " " / Burns and Allen / " "	Count of Monte Cristo / Henry Wallace / Labor Debate	News; Dance Tempo / " " / Date With Mills Bros.	To Win the Peace / Margaret O'Brien / News; 1450 Club / Jackson Lowe	Suspense / " / FBI in Peace & War / " ; News, Henry
9 :00 :15 :30 :45	" " / " " / Krazy Kwiz / " "	Kraft Music Hall / " " " / Jack Haley / " "	Gabriel Heatter / Real Life Stories / Treasure Hour of Song	News; Symphony / Excerpts / from Wagner / Operas	1450 Club / Jackson Lowe / News; 1450 Club / Jackson Lowe	Dick Haymes Show / " " " / Crime Photographer / " "
10 :00 :15 :30 :45	Lift Your Voices / " " / Rabbi Gerstenfeld / " "	Abbott and Costello / " " / Eddie Cantor / " "	Family Theater / " " / National Moondial / Art Brown	Post Preview / Artie Shaw / Music for Dreaming / " "	Congress Reports / Your Govt. and Mine / News; Juke Box Revue / Juke Box Review	Reader's Digest / " " / Man Called X (Herbert Marshall)
11 :00 :15 :30 :45	News, Evans / Hour of Dreams / " " / " "	News; Sports / Harkness of Wash. / Story of Music / " " "	Voice of Washington / Fulton Lewis, Jr. / Sweet Music / " " ; News	News and Sports / Dance Serenade / " " / " "	1450 Club (Jackson Lowe) / News; 1450. Club (Jackson Lowe)	News, Collingwood / Sports, McDonald / Moondial / Eddie Gallaher

TODAY'S RADIO HIGHLIGHTS

Mrs. Wendell Willkie visits Betty Crocker show to advise American women how they can best serve their communities. WMAL—10:25 a. m.

Arthur Gaeth begins a series of newscasts. WOL—11:00 a. m.

Self-Portrait Exhibition of the Artists' Cooperative is discussed. WOQW—11:00 a. m.

Del Russo, makeup expert, will discuss proper cosmetic application when he is guest on "Lunch at 1450." WWDC and WWDC-FM—12:15 p. m.

Primrose and Kapell play Brahm's Sonata No. 1. Benny Goodman and Nadia Reisenberg play Brahms' Sonata No. 2. WOQW—4:00 p. m.

Jo Stafford. WRC—7:00 p. m.

Beryl Davis, English singer, visits Jack Smith. WTOP—7:15 p. m.

Virginia Bruce stars in "My Knight Comes Riding." WTOP—8:00 p. m.

Henry Wallace. WOL—8:30 p. m.

Senator Joseph Ball, Chester Bowles and Richard Gilbert discuss "How Can We Avoid an Economic Bust?" WMAL—8:30 p. m.

Edward Arnold visits Eddy Duchin and Eddie Foy. WRC—9:00 p. m.

Excerpts from Wagner's "Die Meistersinger" and the Rhine Journey and Funeral March from "Die Gotterdammerung." WINX and WINX-FM—9:05 p. m.

Carole Landis, Peter Lind Hayes, Tony Martin, Harry von Zell, Danny Thomas, Benny Goodman and Lyn Murray Chorus present another AFL Entertainment Unions Committee broadcast. WMAL—10:00 p. m.

Robert Aida appears in "A Star for Helen," the story of how environment can determine a girl's future. WOL—10:00 p. m.

Lucille Ball is guest on "Reader's Digest." WTOP—10:00 p. m.

Murder, Mystery and Mayhem. WTOP—7:00, 7:30, 8:00, 8:30, 9:30, and 10:30 p. m. WOL—8:30 p. m.

WQQW 570

7:00 a.m. Good Morning Music	11:00 a.m. A Woman's World	1:30 p.m. South American Music
7:55 a.m. News, Ray Wilson	11:30 a.m. Sing Something Simple	1:45 p.m. Chapter-a-Day
8:00 a.m. Mirages and Fetes	11:45 a.m. Instrumentally Yours	2:00 p.m. Familiar Music
8:55 a.m. News	11:55 a.m. News	2:30 p.m. Labor, 1947
9:00 a.m. Music Room	12:00 p.m. Three Cornered Hat	2:45 p.m. Interlude; News
9:30 a.m. Capital Shopping Con.	1:00 p.m. News and Opinion	3:00 p.m. Speaking of Music
10:00 a.m. Piano Concerto	1:15 p.m. Folk Music	4:00 p.m. Chamber Music
4:55 p.m. News, Paul Martin		
5:00 p.m. Musicale		
5:30 p.m. Cafe Continental		
5:55 p.m. News		
6:00 p.m. Pops Concert; News		
7:00 p.m. Evening Symphony		
8:00 p.m. Record Rack		

FM

WINX-FM 92.9 and 44.7
WINX-FM duplicates WINX programs between 9 a. m. and 11:15 p. m., except for "Dinner Concert" at 6:30 p. m.

WWDC-FM 100.9
WWDC-FM duplicates WWDC programs from 7:30 a. m. until 11 p. m., except for music at 8:35.

WASH-FM 98.9
WASH-FM operates from 2:42 to 11 p. m. News, 4:15, 7:45, 10:30. This Day, 5. British news, 6:45, 9. Children's story, 5:15. Outdoors, 7:30. Weather, 3:55, 7:55, 11. Music, 3, 4:30, 7, 8, 9, 9:45, 10, 10:45.

Portraits

By James J. Metcalfe

All that I have

I wish that I could offer you . . . The world with all its gold . . . And give you every happiness . . . That you could ever hold . . . But I am not so wealthy and . . . I have no special way . . . To fill your heart with ecstacy . . . Each moment of the day . . . My earthly goods are limited . . . And I can only do . . . A certain share of anything . . . To please and comfort you . . . But all the love I have is yours . . . And it will never die . . . And if you can ever change your mind . . . I shall not ask you why . . . I offer you forevermore . . . The best there is in me . . . If only you will let me share . . . Your living company.

Boys!

Win this swell Bicycle!

Or one of these other prizes:

★ Trip to New York
★ Record Player
★ Radio
★ Catcher's Mitt
★ Fielder's Glove
★ Baseball Shoes
★ Tennis Racquet

Get in on this grand opportunity now! Register as a Post junior representative and you become eligible for any of these prizes you choose to go after. It's easy—you bring in the required number of new Post subscriptions and the reward is yours. No money to collect. Phone NAtional 4200, extension 230—or send the cupon.

Circulation Director
The Washington Post
Washington 4, D. C.
I'm interested in becoming a Post junior representative. I want to win a.....
Name .....
Address .....
Phone ..... Apt.....
City..... State.....

And Nothing Can Be Done About It

WISHING WELL

Registered U. S. Patent Office.

5	7	4	6	8	2	7	3	8	5	2	6	4
R	Y	A	A	C	M	O	A	O	A	O	M	N
7	6	2	3	5	8	4	7	2	6	8	5	7
U	O	N	P	D	S	U	R	E	V	T	I	C
2	3	7	8	4	6	2	5	7	3	8	7	5
Y	U	H	L	P	E	F	A	A	R	Y	N	N
7	8	6	2	5	7	8	3	6	4	2	7	6
C	C	T	O	T	E	L	C	O	T	R	S	S
5	7	3	8	6	2	7	6	5	7	6	2	4
H	I	H	O	A	S	M	V	E	P	E	K	U
3	6	2	7	5	6	4	7	2	8	3	5	8
A	M	I	R	A	O	R	O	L	T	S	L	H
6	5	8	4	7	2	6	3	8	5	2	6	7
N	T	E	N	V	L	E	E	S	H	S	Y	E

HERE is a pleasant little game that will give you a message every day. It is a numerical puzzle designed to spell out your fortune. Count the letters in your first name. If the number of letters is 6 or more, subtract 4. If the number is less than 6, add 3. The result is your key number. Start at the upper left-hand corner of the rectangle and check every one of your key numbers, left to right. Then read the message the letters under the checked figures give you.

Copyright 1947, by William J. Miller, Distributed by King Features, Inc. 5-22

Susie Q

"What made you decide to go to the movies all of a sudden?"

Crosse & Blackwell
Orange Marmalade
WITH THE FAMOUS ALL RED LABEL

Girl Scouts Edit First Edition Of Potpourri

The first edition of Potpourri, a 32-page illustrated magazine written and edited by Washington Girl Scouts, will be off the presses this week.

Maryalice Waid, editor-in-chief, is assisted by the following staff members: Mary Miller, Betty Anne Eilers, Lucile Ovendan, Beverly Walker, Carolyn Greer, Marjorie Hall, Millicent Sigler, Mary Rogers, Joyce Freedman, Barbara Strope, Wildred Wiebe, Aloise McKillips, Mary Quisenberry, Dot Inglee, Katherine Gerhard, Margaret Brooks, Pat Parkman, Mary F. Trager and Marilyn Connor. Mrs. Mauricio Markman, publications chairman of the Washington Public Relations Committee, assisted the staff. The girls hope to make Potpourri an annual publication.

NAUSEA due to motion upsetting the organs of balance, relieved with MOTHERSILL'S SEASICK REMEDY
For Land and Sea travel. Results guaranteed or money refunded.
THE WORLD OVER

Do you suffer MONTHLY FEMALE PAIN?
This great medicine is *famous* to relieve pain, nervous distress and weak, cranky, 'dragged out' feelings, of such days—when due to female functional monthly disturbances. Also fine stomachic tonic!
LYDIA E. PINKHAM'S VEGETABLE COMPOUND

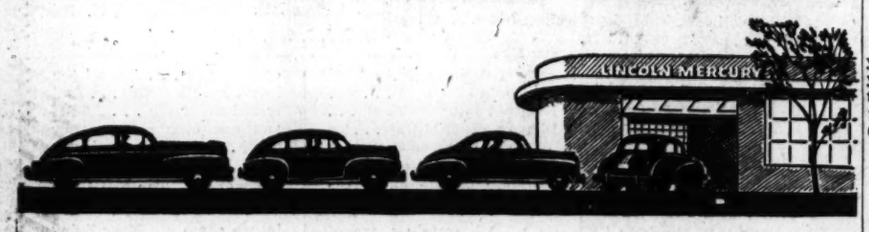

YOU GET *More* WITH *Mercury* SERVICE

Remember—
For Real Mercury Service Always
See Your Mercury Dealer

MORE FRIENDLY INTEREST

With us, it's not "just another car"—but *another valued customer.* When you leave your car for Mercury Service, you're sure it will be serviced *right*—and be ready on time!

MORE EXPERIENCED SKILL

Our Mercury-skilled mechanics, using the most modern precision equipment, do your work better, faster. You get satisfaction assurance when you get Mercury Service.

MORE LONG-RUN ECONOMY

Mercury Service is economical, too—just compare our *established* prices with any shop in town. Always get Mercury Service—the kind of service that makes friends and keeps them!

MAYFLOWER MOTORS, INC.
1125 15th Street N.W.
Washington, D. C.
REpublic 0303

GRADY MOTORS, INC.
4830 Hampden Lane
Bethesda, Maryland
Wisconsin 7400

IT'S OUR WAY OF MAKING FRIENDS!

Mary Haworth's Mail

Veteran's Wife, 20, Provides Home for Him By Her Efforts Since He Returned Year Ago; He Loafs and Drinks Heavily on His Pension

DEAR MARY HAWORTH: I am 20 years old and married to a veteran. He is a quiet person who depends on me too much. I am a secretary in town and our home is in the country. I have plenty of time to do my work at both places.

I have done my best to make us a home and I have done most of it. I have paid our bills and household expenses since last summer, even items like the insurance on our car. Of course I drive the car, too, but he receives $80 a month from the government—whether or not he works—and I think he should help with expenses.

He didn't drink when he went into the Army but now he drinks excessively. I've tried to ignore that fact and get along as well as possible. At first I thought it was his nerves that made him drink, because he saw so much of war. But other veterans have settled down; and he could too, if he would try. It seems he doesn't want to.

Swears Reform; Then Relapses

HE HAS been home for more than a year and I had thought he would be straightened out by now, but he hasn't done much toward it. He says he loves me, and he is good to me when sober, but I can't bear his drinking. Once when he was drinking he left home and stayed away all night. I moved to town, but he came to me and promised faithfully he wouln't do it again if I'd come home. I went, but it has happened twice since then.

I would like very much to save my marriage as I love my husband very much. I have never believed in divorce unless it is absolutely necessary, but sometimes I think there is nothing left but divorce for us. My mother and his never wanted us to live together and they have caused us a lot of trouble, but we've tried to stay away from them. I am greatly worried and need unprejudiced advice. S. R.

A 'Mom' Victim In Mid Course

DEAR S. R.: I can see why your mother would object to your wasting youth, money and strength on this man. As for his mother's objection to the alliance, I think they point to part of the reason why he's become an alcoholic. He's a mama's boy in revolt against mama.

He drinks to drown his furtively nagging sense of guilt in defying her; also to give himself ersatz courage to try to "make like a man" in his own right, without her always to the fore, running possessive protective circles around him.

The possessive "mom" sets out to hold her boy as her courtier for life by these techniques: 1. By assiduously plying him from earliest days with the notion that he is guilty of a sin against God, society and sacred motherhood if he doesn't make her wish his law.

2. By being overly solicitous about his every move in the direction of the larger world or social relationships outside the home, thus indoctrinating him with her idea that nameless dangers lurk outside the range of her apron-strings; and thus also acting out to her satisfaction her jealous conviction that nobody loves him as mama does—nor ever will. An idea that sinks into his subconscious, too.

What Mom Does To Her Victim

GIVEN this type of rearing, a lad can't win. At best—if strongly endowed with a natural male drive toward rugged individuality—he's going to be a split personality, more or less, when he reaches an age to shove off. The person he might have been is already lost in the wreck his mother has made of his powers of initiative.

At worst, he will have become a passive complete neurotic; and possibly his emotions will have been twisted into an incipiently homosexual pattern, due to being "so close" to mom and getting no chance to be true to himself in formative years.

You married a victim of such rearing, I think; and front-line war experience would play havoc with a personality already so damaged. He would be doubly susceptible to alcoholic addiction in such circumstances, if he fell into company that led him to take a series of drinks. That's what happened, I suppose.

So he's back—an alcoholic, guilty at outs with his mother for cumulative reasons and preying on you as her substitute, now that he's lolling in the pit she dug for him. Since he won't earn, stays out all night and fails to help with household expenses, you've been extravagantly patient in stringing along thus far. You'd be as weak as he, in a different way, to let things drift. Have a showdown and if he won't reform, wash your hands of him. M. H.

Mary Haworth counsels through her column, not by mail or personal interview. Write her in care of The Post.

Ask Anne

Your Questions On Homemaking

How can the little black line of dirt that shows up when you let the hem out of a dress be removed? Neither water nor carbon tetrachloride has made much headway. This has occurred both on summer cottons and on wools and rayons which are not washable. R. M.

Sometimes it's imposible to remove this line. The nonwashables may eventually come out all right with frequent dry cleaning.

Soak the hems of the summer cottons for a while, then scrub with a brush and thick soapsuds.

Would you please tell me how to remove rust stains from a gray chambray dress? Also, how to remove marks left from rubber around the refrigerator door? M. M.

Stretch the stained area of the dress over a bowl of hot water and drop lemon juice on the rust stains with a medicine dropper. Then launder. Or dampen the stain with lemon juice and sprinkle salt on the stain and expose to direct sunlight. Or use a rust removing soap or a new rust remover now on the market.

The marks on the refrigerator can be removed with mild scouring powder or soap and water.

I spilled some nail polish remover on a walnut-colored, simulated leather table pad. It changed from its original color to a light red. Is there any way I can remove the spot and restore the original color? D. M.

Wash the spot with a cloth dipped in warm water. Then apply saddle soap. I doubt that you will regain the original color but it will help to mask the stain.

I would like to make some macaroons which call for almond paste. I haven't been able to find it. Can you tell me where I can buy it? R. D.

Almond paste is very scarce, as you already know. The only places you'll find it are in specialty stores that deal in fancy groceries. I am told there is such a store in Georgetown which usually has it.

I have a narrow gold kid belt that has become a bit darkened and tarnished. Is there a way to renew the finish? H. L. N.

I know of no home method for refinishing a gold colored belt. A leather goods store might be able to help you, but my guess is that the cost would make it more practical to buy another belt.

Doubly Delightful

By Anne Adams

Here it is! A double-duty beauty for sun-time and all the time! Pattern 4585 slims you with a smart sunfrock and matching cape-sleeved jacket. Easy embroidery transfer.

This pattern, easy to use, simple to sew, is tested for fit. Includes complete illustrated instructions.

Pattern 4585 sizes 14, 16, 18, 20; 32, 34, 36, 38, 40, 42. Size 16 sundress, 2¾ yds. 39-in.; jacket, 1⅝ yds.

Send 25 cents in coins for this pattern to The Washington Post, 131 Pattern Dept., 243 West 17th st., New York 11, N. Y. Print plainly size, name, address, style number.

Be Smart

FOR A DREAMLIKE QUALITY in a home or garden wedding, nothing is more beautiful than the sheerest organdy, trimmed with fine eyelet embroidery or lace . . . made with the traditional bouffant skirt, of course. For the right foundation . . . a slip of taffeta.

Warm Weather Treat

Scoop out garden-ripe tomatoes and refill them with a mixture of cream cheese cubes, raisins, diced green pepper and the tomato centers cut into cubes, tossed together lightly with French dressing. Serve for warm weather luncheons.

A Correct Glove Wardrobe

A glove wardrobe is a must for every bride. Glove manufacturers believe a spring or summer bride should own a pair of light chamois gloves for daytime; beige, navy or black capeskin for street wear, a lightweight doeskin or fine capeskin for dress.

Every girl should have at least one pair of white capeskin or doeskin for more formal wear. It is correct to wear either popular shorties or six-button or eight-button length gloves on such occasions.

Several pairs of white cotton gloves for summer dresses are essential. They should be laundered after each wearing to keep them always fresh looking. Other smart gloves in subtle pastels or bright shades of red, blue and green are available and provide a pickup for dark costumes.

Buying Cauliflower

For fine quality in cauliflower, look for a white or creamy-white clean, heavy, firm compact curd. The jacket or outer leaves should be fresh, turgid and green.

Bait for Bachelors!
Snacks made with CLUB CRACKERS by KEEBLER

Of course I send NORCROSS cards
NORCROSS
AMERICA'S BEST-LOVED GREETING CARDS

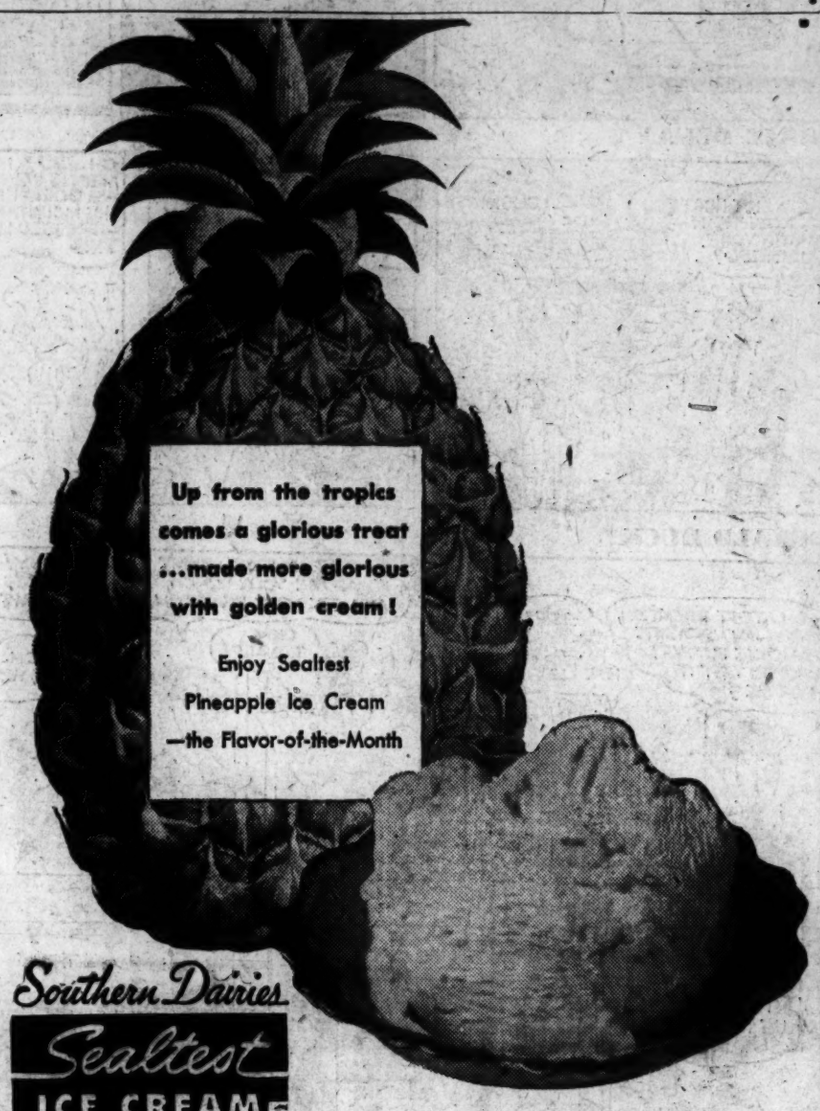
Up from the tropics comes a glorious treat ...made more glorious with golden cream!
Enjoy Sealtest Pineapple Ice Cream —the Flavor-of-the-Month
Southern Dairies
Sealtest ICE CREAM
THE MEASURE OF QUALITY
Tune in the Sealtest Village Store, starring Jack Haley, Thursdays, 9:30 P.M., e.d.t., WRC

IT'S HERE!
Hollywood BREAD PREMIERE
PRESENTING! Hollywood Bread
Known from Coast-to-Coast as the Perfect Flavor Contribution to LOW-CALORIE MENUS.
Discover the goodness of thinly sliced HOLLYWOOD BREAD as THE bread in your WEIGHT-CONTROL sandwiches and meals.
Now, you, too, can enjoy the unexcelled combination of HOLLYWOOD BREAD'S exclusive blend of NUTRITIOUS ingredients.
For Extra Flavor in your SLENDERIZING menus, always include Hollywood BREAD
FREE! Send for new Diet and Calorie booklet, "The Hollywood Way to Stay Slender," to Eleanor Day, Box 1027, Hollywood, Cal.
MARIA MONTEZ OF UNIVERSAL-INTERNATIONAL
THERE IS ONLY ONE Hollywood BREAD
No other has the patented blend of eight water-free VEGETABLE flours added to seven, wholesome and nutritious flours. HOLLYWOOD BREAD is baked without shortening and NO FATS are added.
NO SHORTENING used in baking
Hollywood Bread's exclusive formula includes Natural Vitamin B, and B, minerals, proteins, Niacin, iron, calcium and phosphorus, to help balance the basic nutritional requirements.
BAKED FOR YOU EXCLUSIVELY BY SCHNEIDER'S DANDEE BAKERS
THE CHARLES SCHNEIDER BAKING CO.—WASHINGTON